Horn in F

"Befiehl dem Engel daß er komm'"

(Command the angel to come)

Dieterich Buxtehude (BuxWV 10) *ca.* 1637 1707
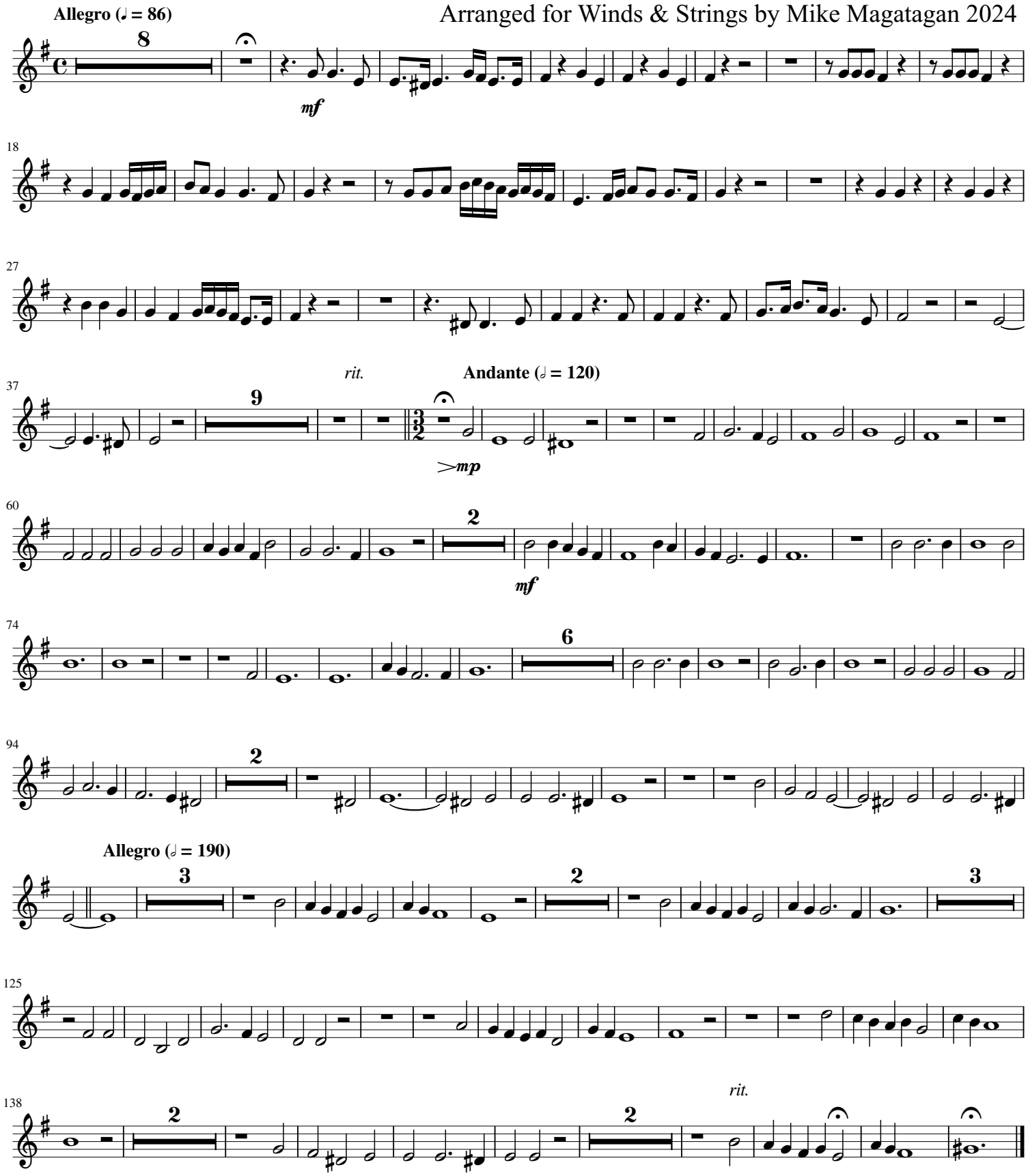
Arranged for Winds & Strings by Mike Magatagan 2024