

Concerto nº1 em Do Menor

Viola

1- Abertura

Música de Reginaldo Budai

$\text{♩} = 40$
pizz.

arco

Concerto n°1 / Abertura

Viola

2

44

48

52

D

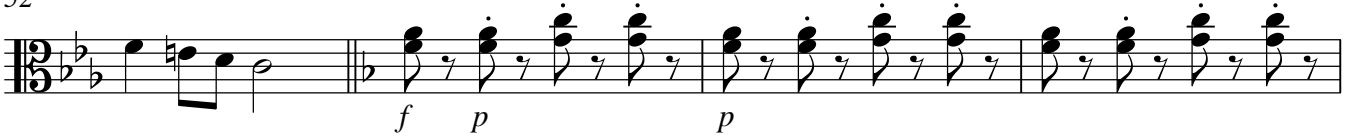

56

60

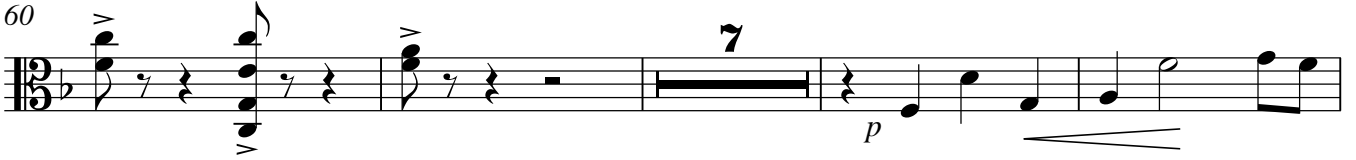

71

76

80

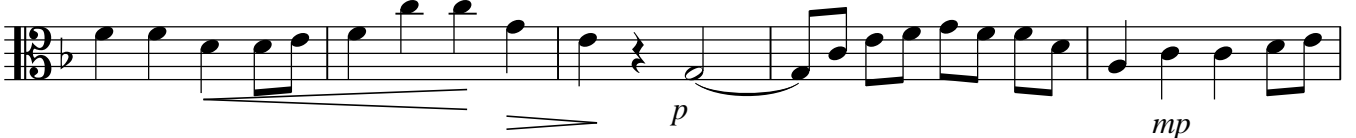

85

90

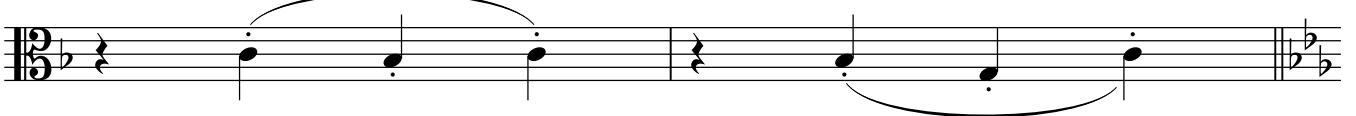

92

Concerto n°1 / Abertura

Viola

101 **E**

105

113

118

123

128 **F**

132

135
