free-scores.com

Octaven-Etude

für das

Pianoforte

componirt von

IGNAZ BRÜLL.

OP. 50. No. 2.

Pr. fl. _,75. / M. 1,30.

Eingetragen in das Vereins-Archiv.
Eigenthum des Verlegers. Arrangements vorbehalten.

Max Brockhaus
WIEN, ~~EM. WETZLER.~~
~~(Julius Engelmann.)~~
~~I. Kärntnerring 11.~~
~~Leipzig, Rob. Friese.~~
231

F. W. Garbrechts Hchf. Oscar Brandstetter, Leipzig.

free-scores.com

OCTAVEN-ETUDE.

Allegro.

Jgnaz Brüll, Op. 50. Nº 2.

PIANO.

Ossia:

sempre staccato

marcato

marcato

Verlag von Em. Wetzler. (Jul. Engelmann.) Wien. J. 231 E. Stichu. Druck v. F. W. Garbrecht's Nachf., Oscar Brandstetter, Leipzig.

free-scores.com

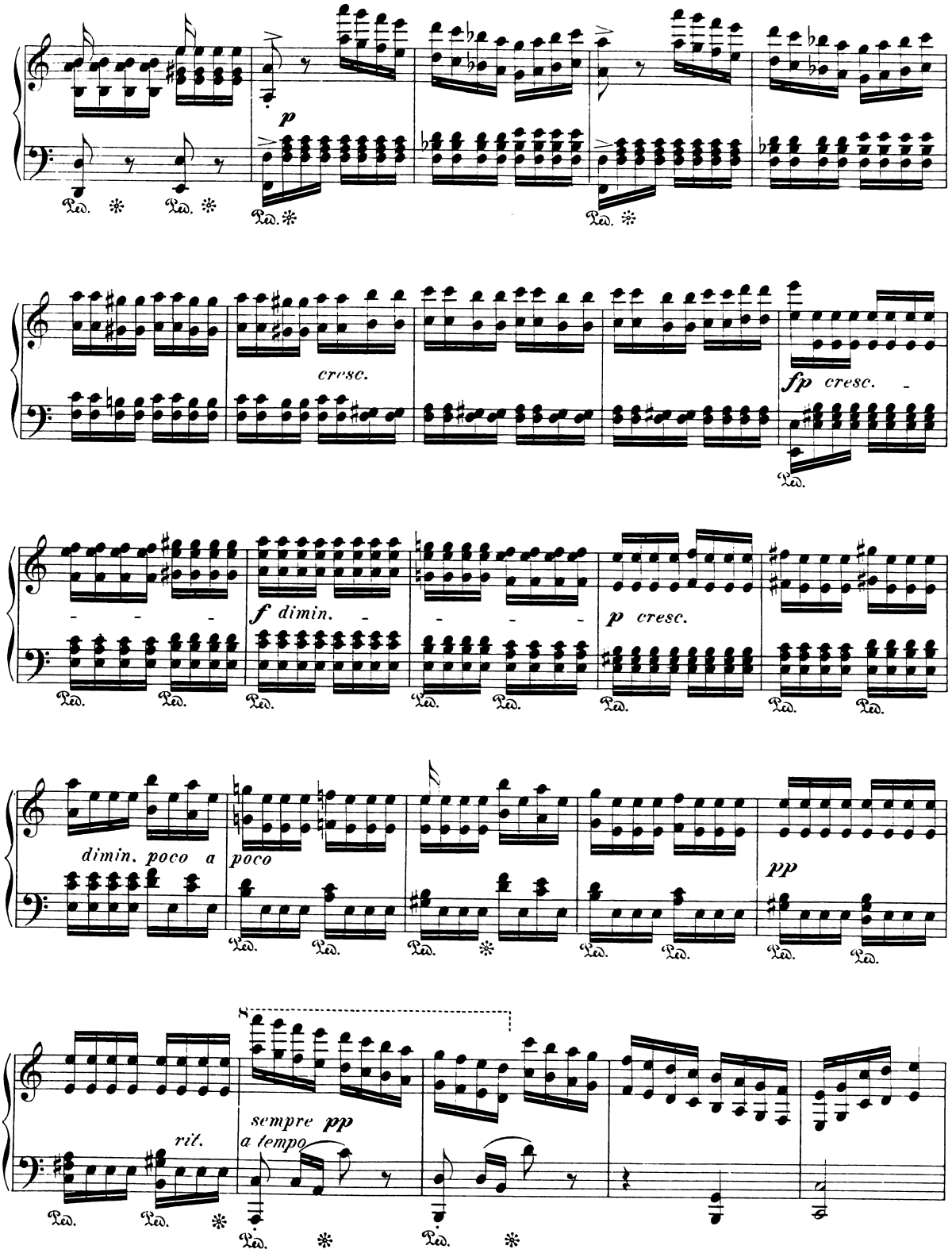

free-scores.com

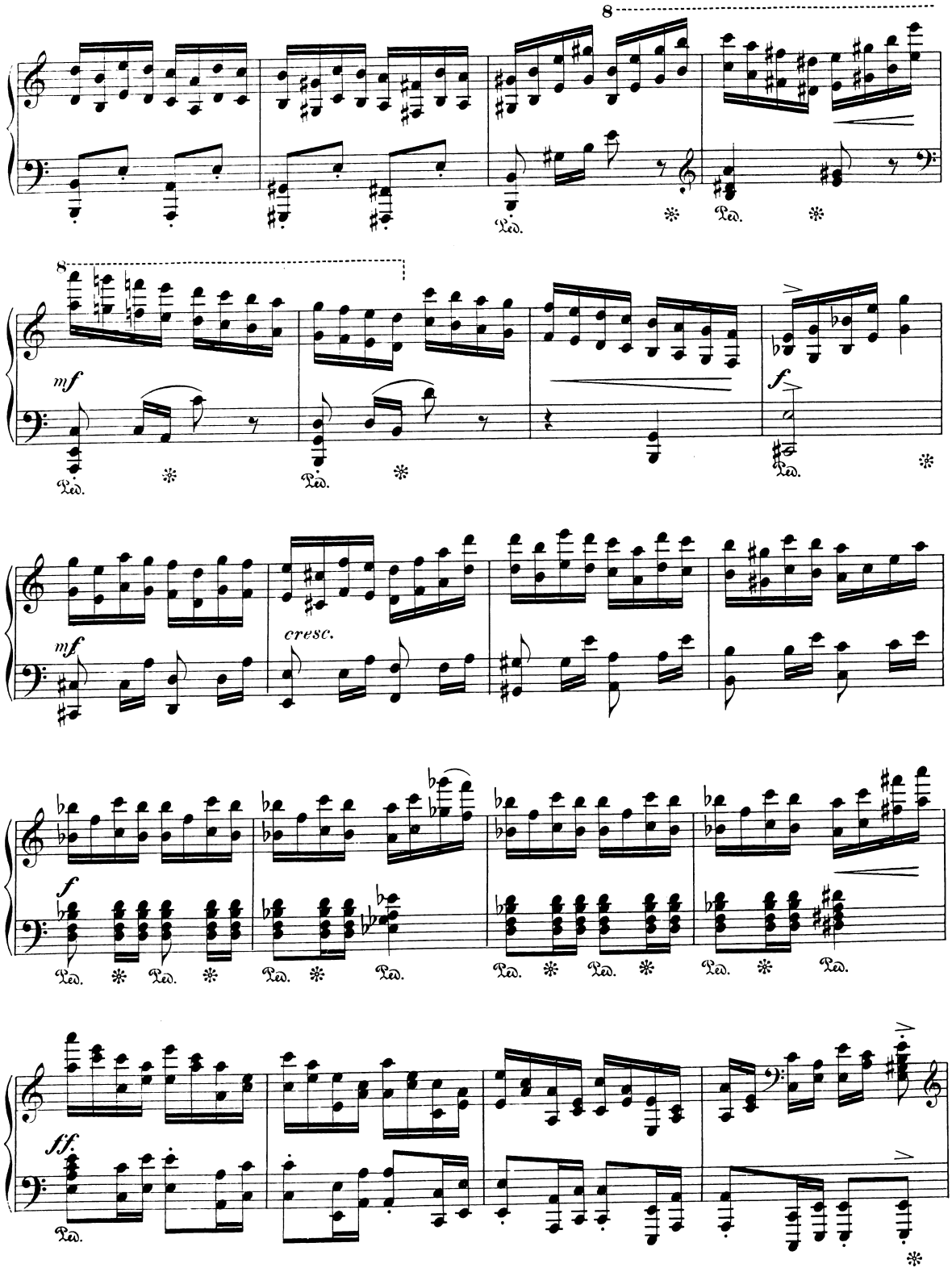
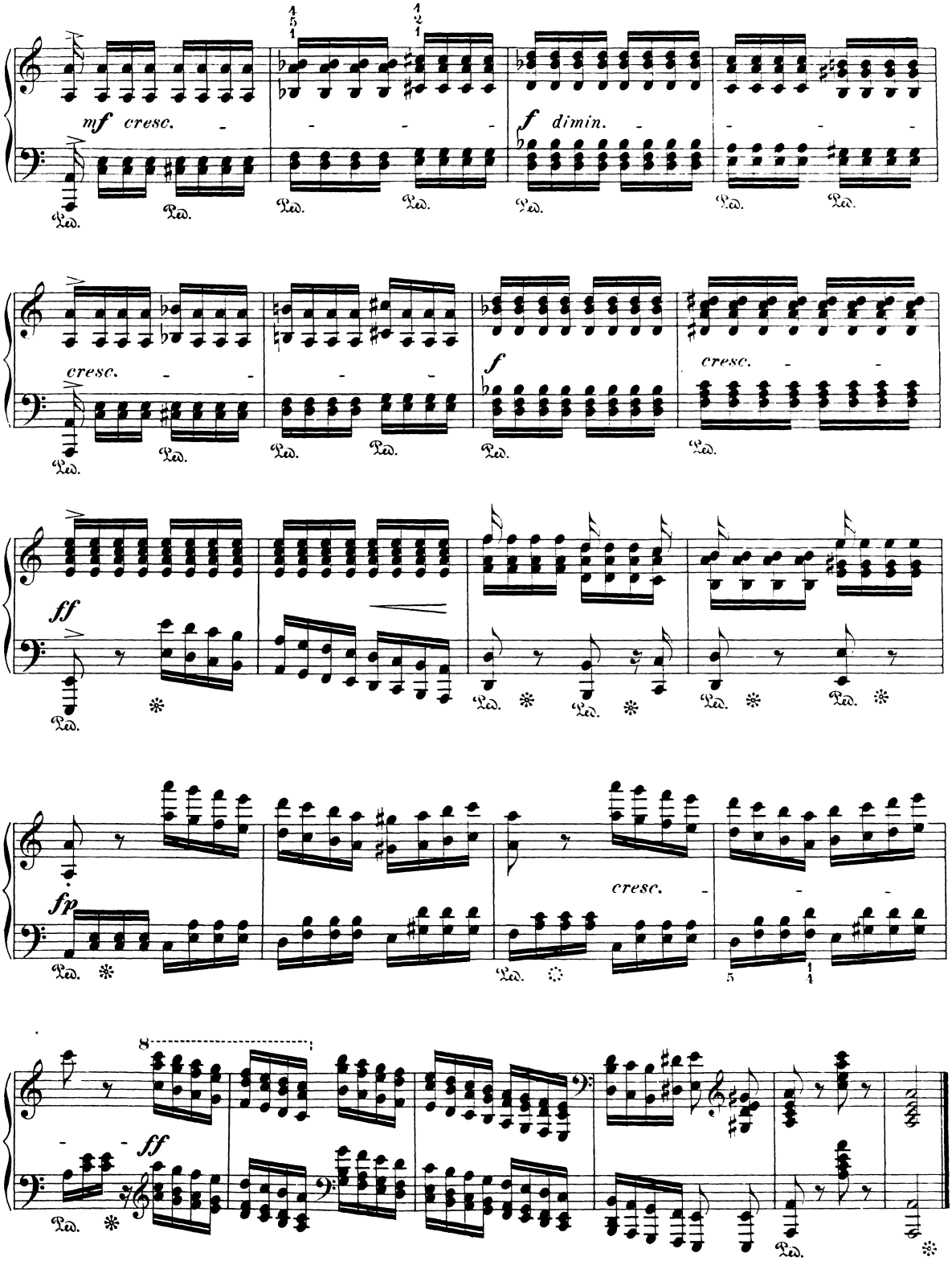
free-scores.com