Horn in F

# "Nachtwache II"

*from 'Fünf Gesänge'*

Johannes Brahms (Op. 104 No. 2) 1886 - 88
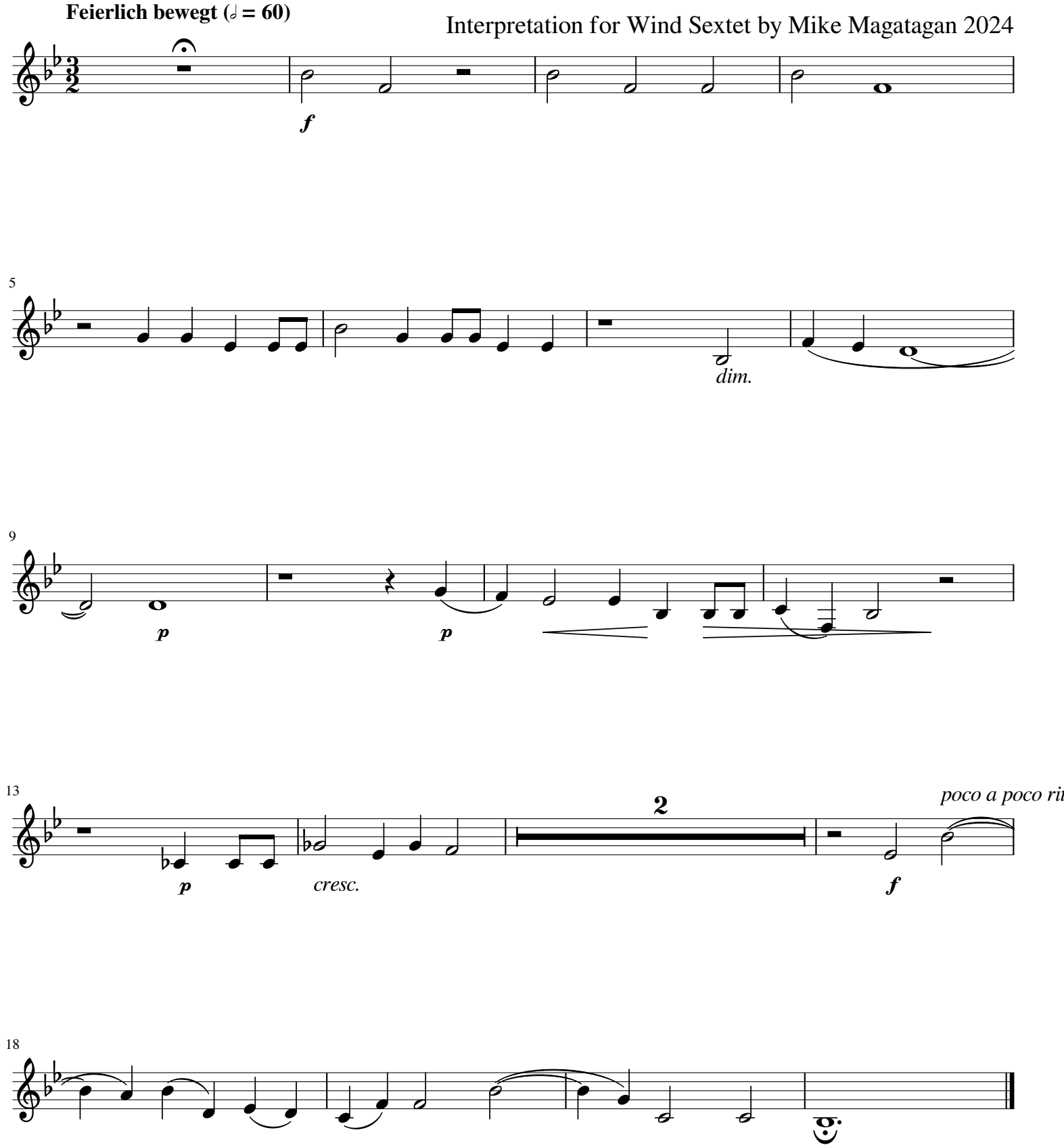
Interpretation for Wind Sextet by Mike Magatagan 2024