Bassoon

"Nachtwache II"

from 'Fünf Gesänge'

Johannes Brahms (Op. 104 No. 2) 1886 - 88

Interpretation for Wind Sextet by Mike Magatagan 2024

Feierlich bewegt (𝅗𝅥 = 60)

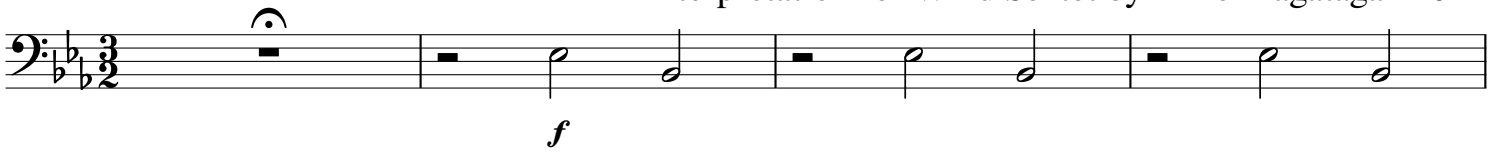

5

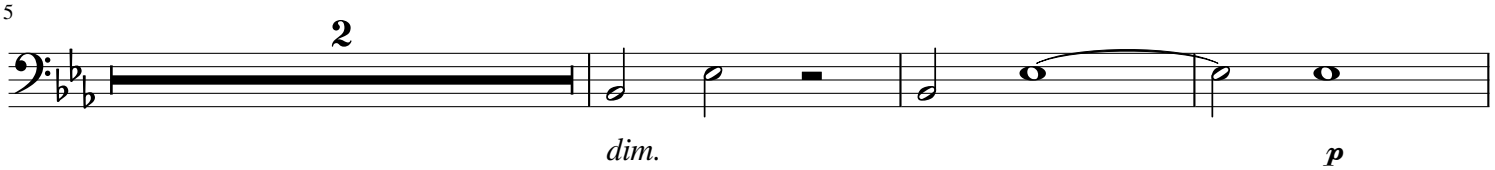

10

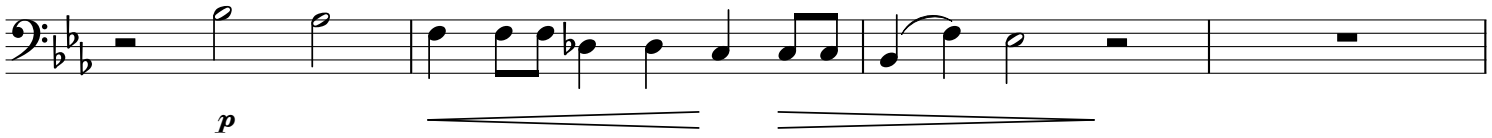

14

poco a poco rit.

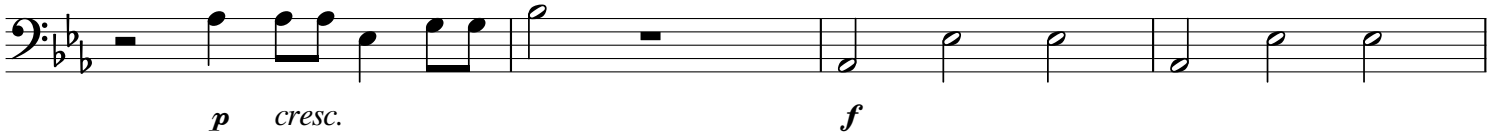
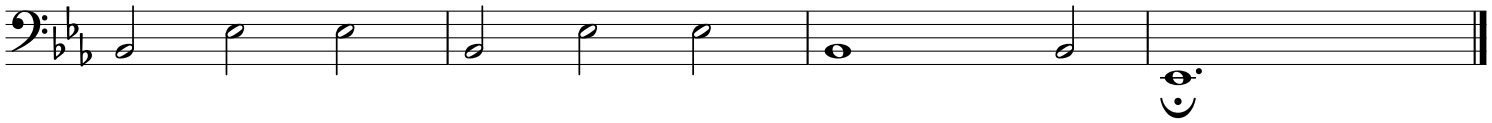
18