Hungarian dance # 5

Adaptation to saxophone and variation by Alf B. Meier

Baritone sax

Johannes Brahms

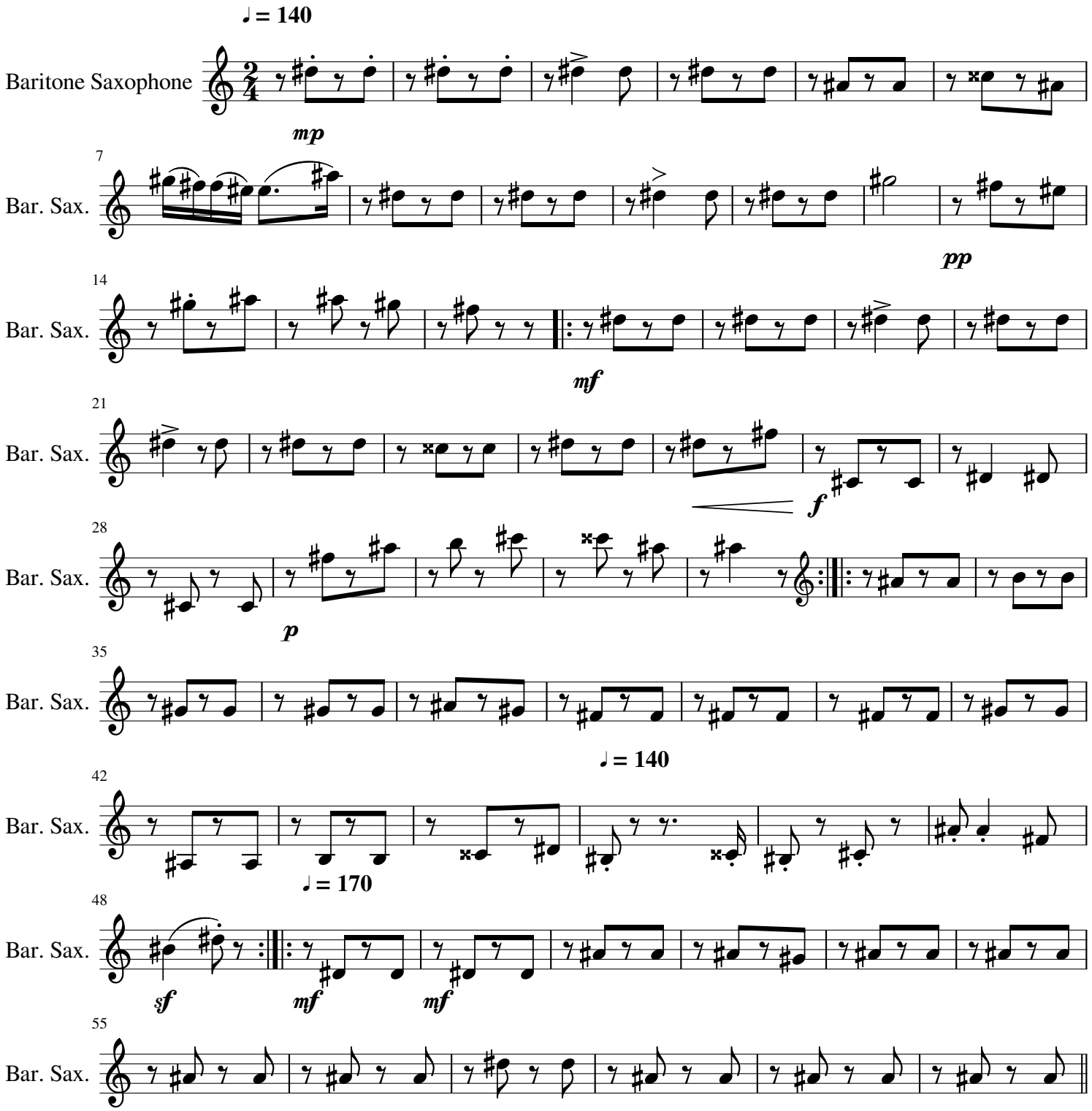

2018 Alf b. Meier

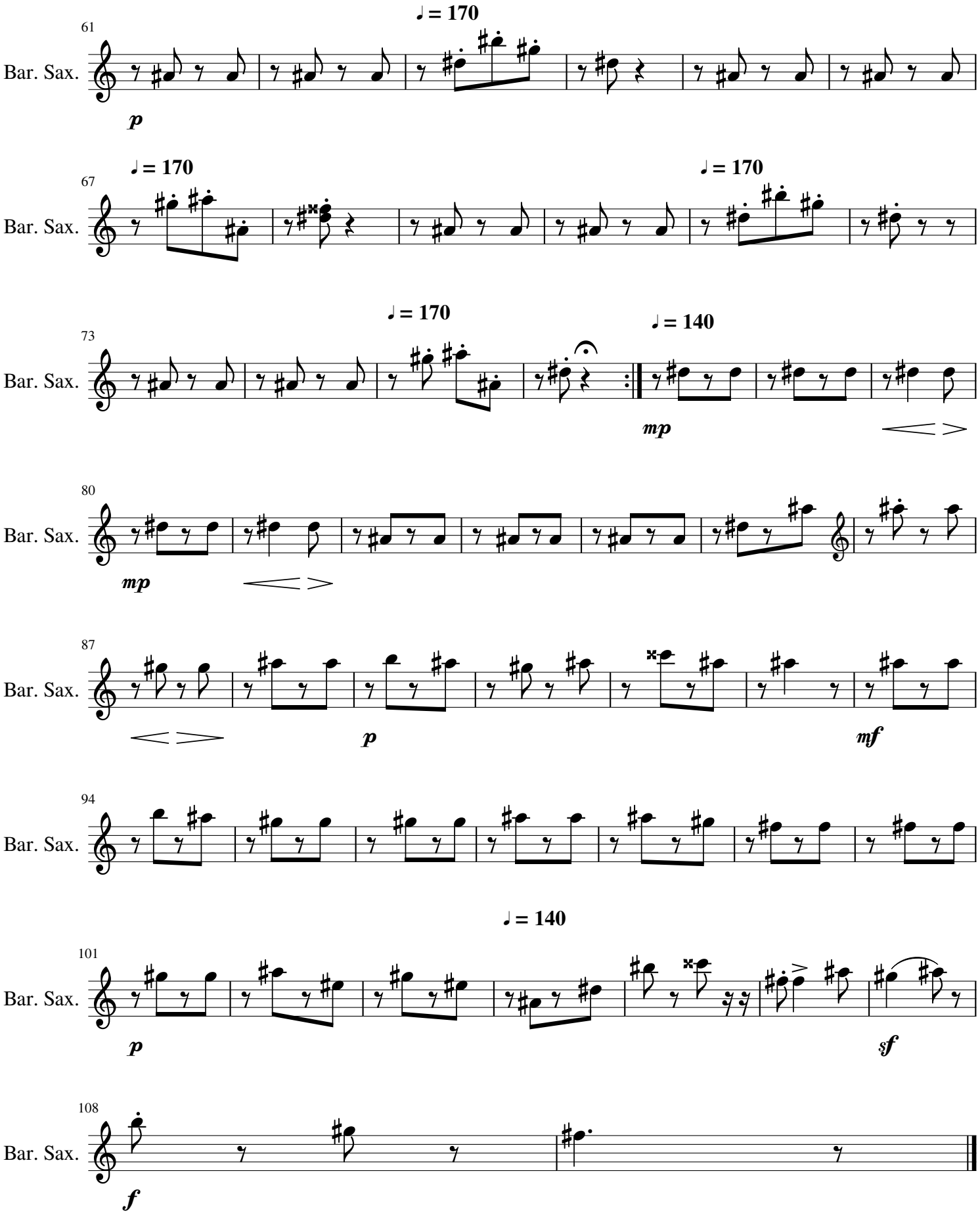

2018 Alf b. Meier