

Brass Suite opus 30 - 1. sats

arr. Hans Jørgen Messerschmidt

Oscar Böhme

Adagio ma non tanto

Euphonium

pp

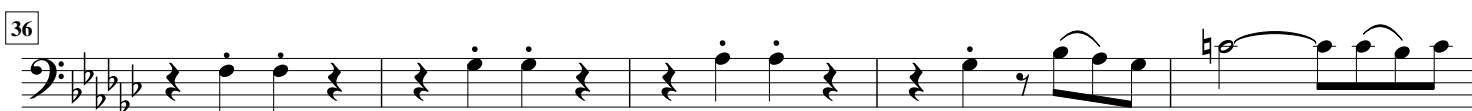
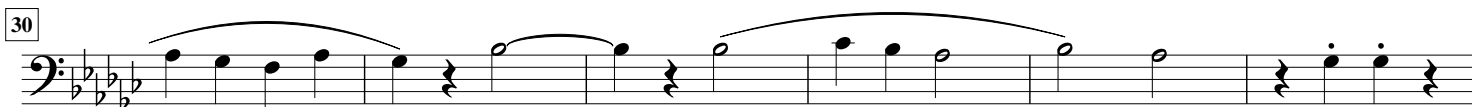

60 Euphonium

65

71

77

83

89

95

101

107

112

117

120

124 Euphonium

128 *f* *mf*

132 *f*

135

140

146 *pp*

151

157 *p*

163

169

175

181

186

Euphonium

191

196

202

208

214

219

225

230

235

241

246
