

# (Tell Me) Something Nice

for Lutgard - 60

Flute 1

WernerDeBleser

Adagio (♩=62)

8

9

13

17

21

25

9

37

41

45

4

*p*

*f*

*p*

# (Tell Me) Something Nice

for Lutgard - 60

WernerDeBleser

Adagio (♩=62)

15

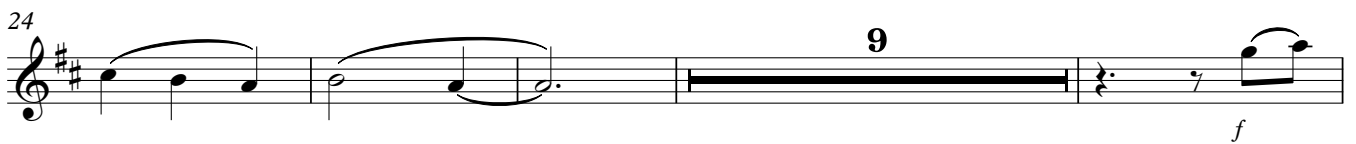
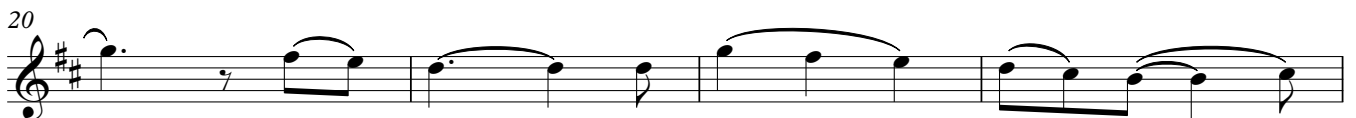

# (Tell Me) Something Nice

for Lutgard - 60

Adagio (♩=62)

16

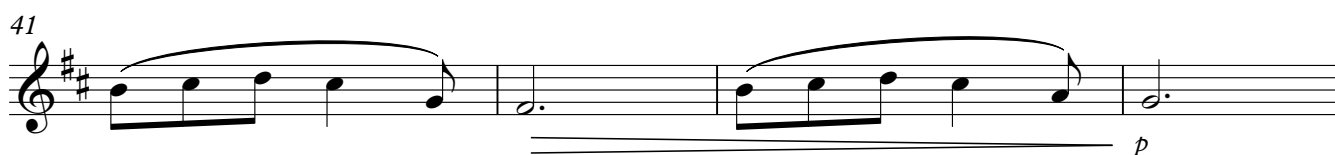
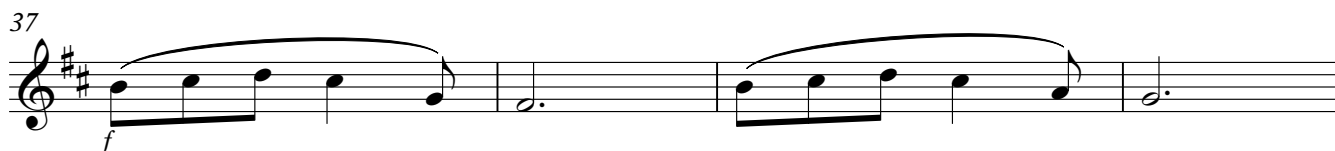
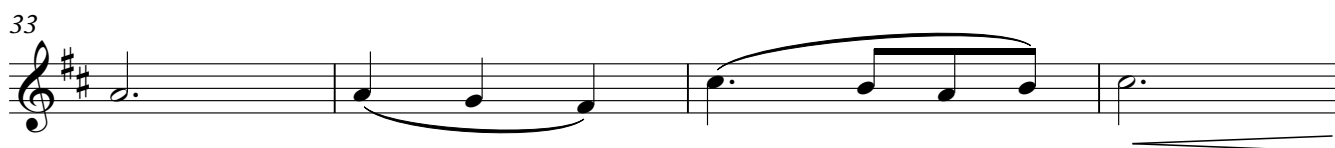
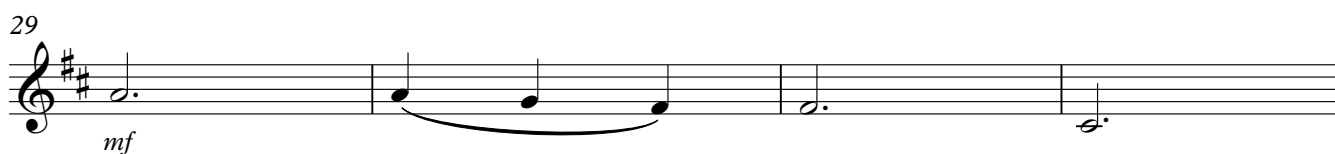
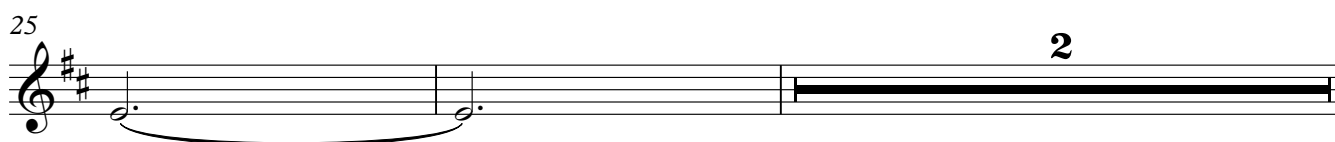
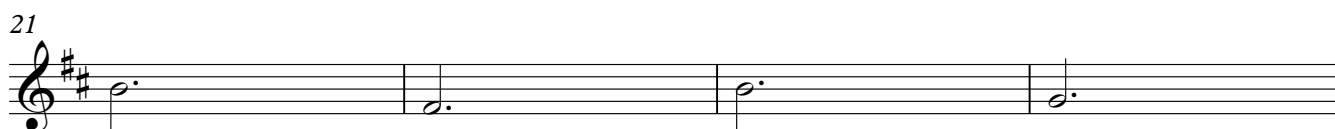
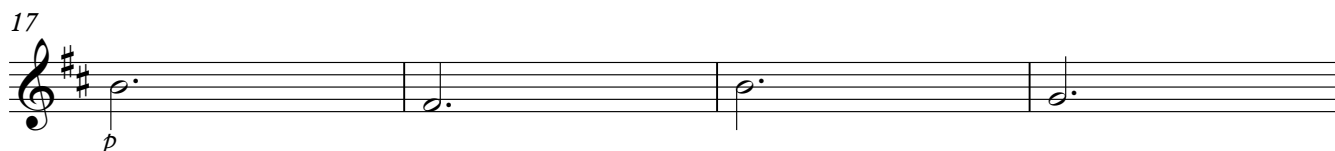
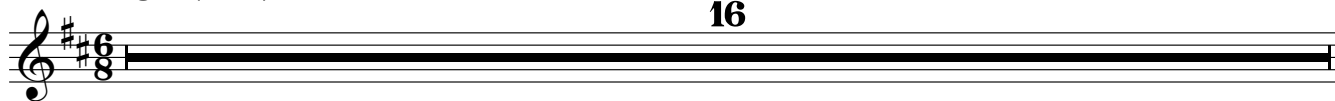

# (Tell Me) Something Nice

for Lutgard - 60

WernerDeBleser

Adagio (♩=62)

16

17

*p*

21

25

2

29

*mf*

33

37

*f*

41

*p*

45

*pp*

Viola

# (Tell Me) Something Nice

for Lutgard - 60

WernerDeBleser

Adagio (♩=62)

8

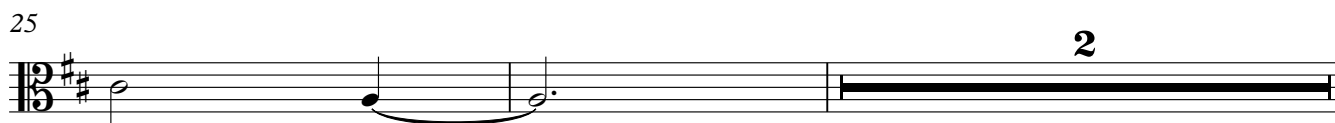
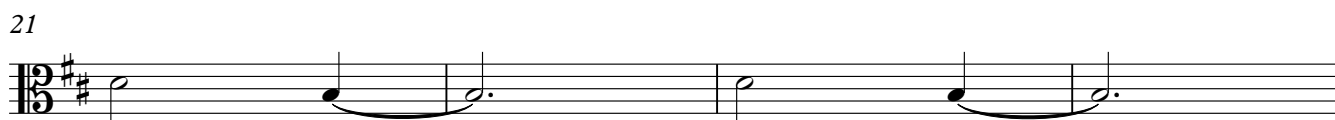
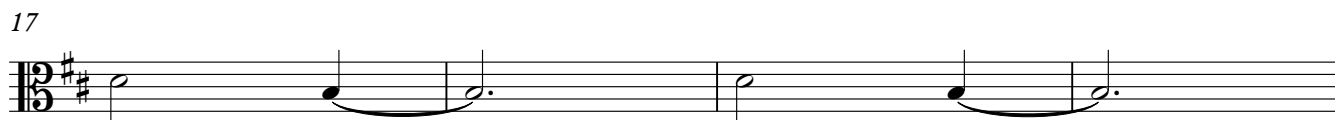
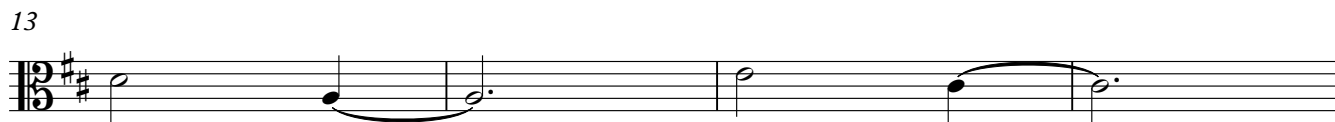
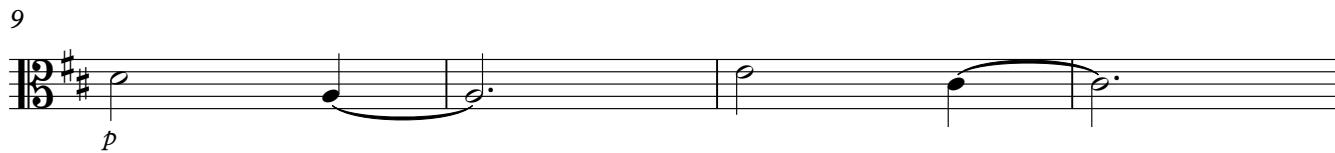
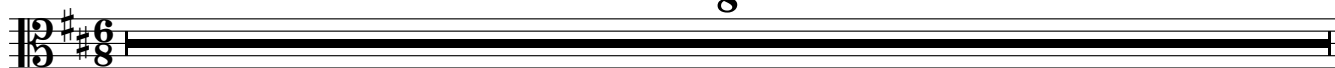

2

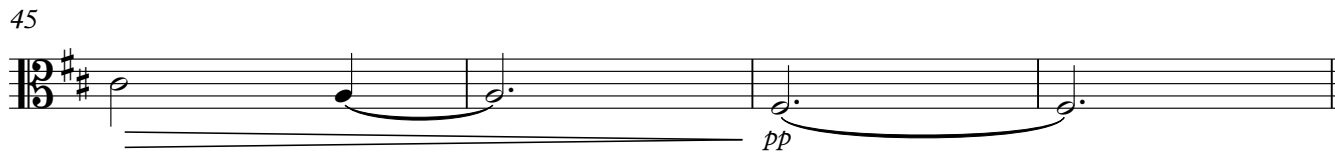
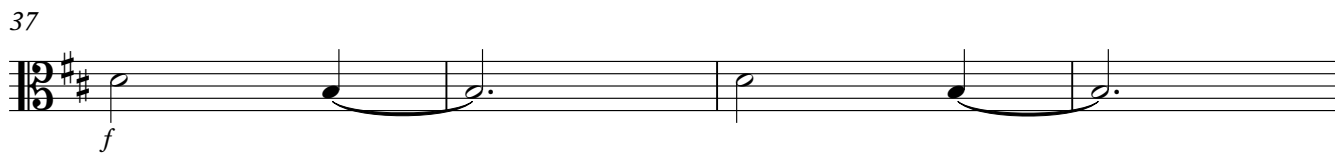
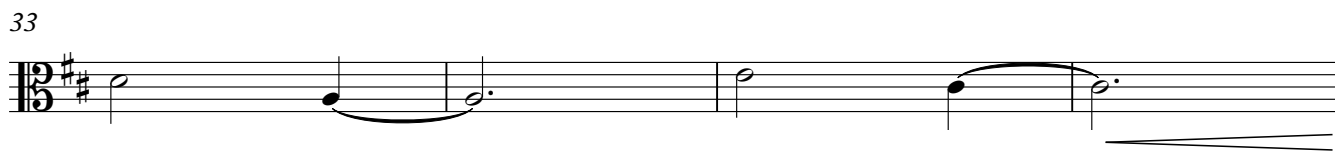
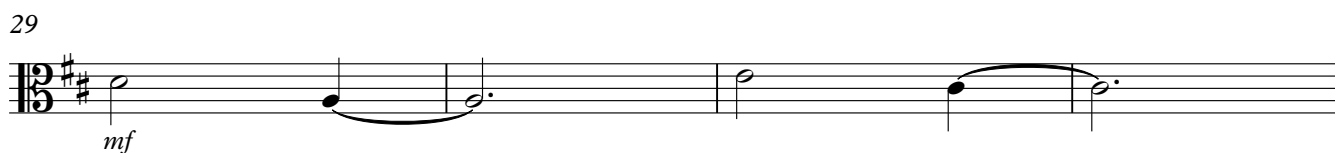

Violoncello

# (Tell Me) Something Nice

for Lutgard - 60

WernerDeBleser

Adagio (♩=62)

4

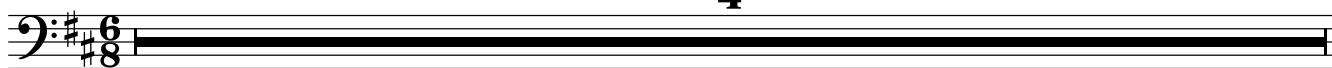

## (Tell Me) Something Nice - Violoncello

29 arco

33

37 pizz.

41

45

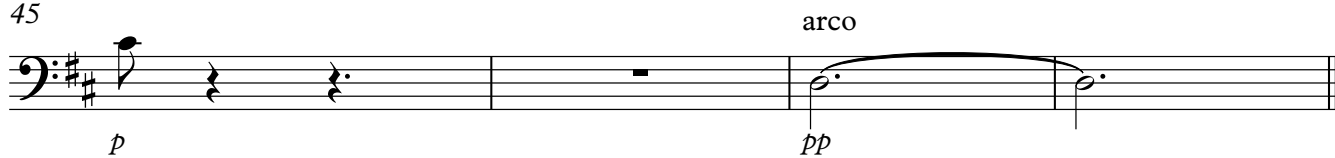

Double Bass

# (Tell Me) Something Nice

for Lutgard - 60

WernerDeBleser

Adagio (♩=62)

4

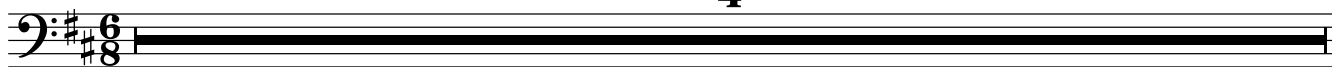

5 pizz.

10

15

20

25

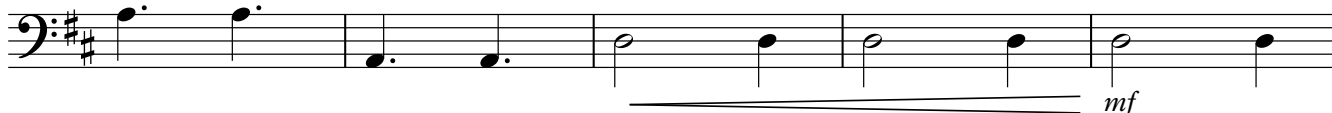

30

35

40

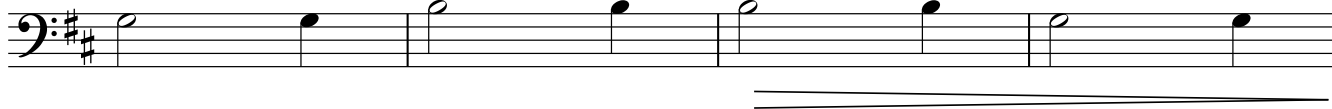

44

Piano

# (Tell Me) Something Nice

for Lutgard - 60

WernerDeBleser

Adagio (♩=62)

(Tell Me) Something Nice - Piano

17

21

25

29

33

37

41

45
