

Clarinet in B $\flat$

# Man on the Corner

for B $\flat$  clarinet and string quartet or string orchestra

Werner DeBleser

## I. Adagio

3

*p*

8

12

16

18

10

*Rubato (quasi cadenza) (but mind the orchestra)*

33

*mf*

37

41

46

*mf*

51

55

59

61

II. Moderato (leggiero)

66

69

72

75

77

80

84

*f*

92 **2**

98 **4** **Poco meno mosso**  
*mf*

104

107

111

**Poco piu mosso** **Meno mosso**

115 **17**  
*p*

137

**Poco piu mosso**

145 **12**  
*f*

161  
*dim.* *pp*

166 **Tempo I $^\circ$**

169

173

176

179

182

192

198 *cresc.* *ff*

Violin I

# Man on the Corner

for Bb clarinet and string quartet or string orchestra

WernerDeBleser

## I. Adagio

*f*

5 *sim.*

10

15

20 *p*

25 *cresc.*

30 *ff* > *p*

37

46 *mp*

53

60

## II. Moderato (leggiero)

66 *f* *mf*

70

74

78

82 *cresc.* *f*

85

89 *f*

94 *f* *cresc.*

98 *ff* *Poco meno mosso* *p*

104

Poco piu mosso

111 

118 

125 

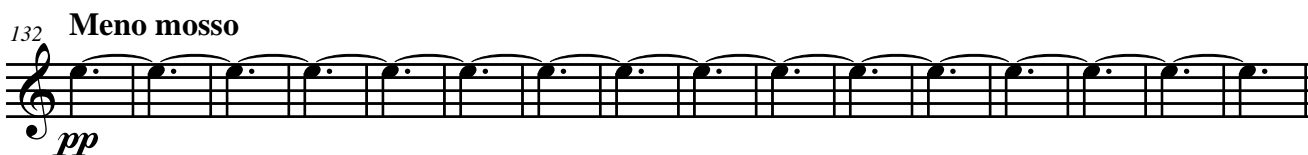
132 **Meno mosso**  
*pp* 

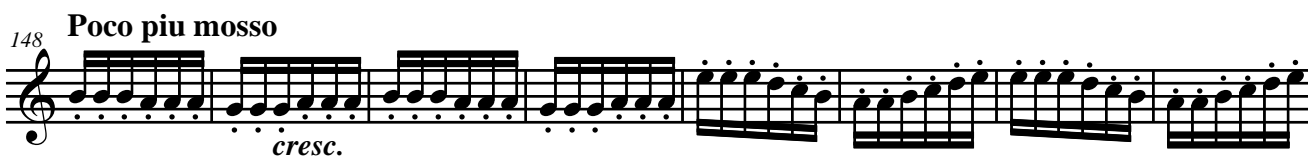
148 **Poco piu mosso**  
*cresc.* 

156 

166 **Tempo I°**  
*f* 

170 

174 

178 

182 *f*

185 *cresc.*

189 *f*

194

198 *cresc.*

203 *ff*

Violin II

# Man on the Corner

for Bb clarinet and string quartet or string orchestra

WernerDeBleser

I. Adagio

6

12

18

23

28

34

43

49

55

61

*f*

*p*

*cresc.*

*ff*

*p*

*sim.*

II. Moderato (leggiero)

66 *f* *mf*

70

73

77

81 *cresc.*

84 *f*

90 *f* *cresc.*

97 *ff*

102 **Poco meno mosso** *p*

115 **Poco piu mosso** *ff*

121

127 **Meno mosso** *pp*

Poco piu mosso

138 *cresc.*

151

159 **5** **Tempo I°** *fp* *f* *mf*

168

172

175

179

183 *cresc.* *f*

187 *f*

194

199 *cresc.* *ff*

Viola

# Man on the Corner

for Bb clarinet and string quartet or string orchestra

WernerDeBleser

## I. Adagio

6

11

16

21

27

32

41

48

54

60

*f*

*p*

*ff* > *p*

*p*

*cresc.*

sim.

sim.

*p*

sim.

II. Moderato (leggiero)

66 *f* *mf*

70

74

78

83 *cresc.* *f*

87 *f*

93 *f* *cresc.*

98 *ff* *p* Poco meno mosso

106

115 *ff* Poco piu mosso

122

130 *pp* Meno mosso

Poco piu mosso

144

144-153: Bass clef, 2/4 time signature. The staff contains a series of eighth-note chords and sixteenth-note patterns. A *cresc.* marking is present below the staff.

154

154-163: Bass clef, 2/4 time signature. The staff continues with eighth-note chords and sixteenth-note patterns. A *ff* marking is present below the staff, followed by a *dim.* marking.

164

164-169: Bass clef, 2/4 time signature. A double bar line is followed by a **2** (second ending) marking. The tempo marking **Tempo I°** is above the staff. The staff contains eighth-note chords and sixteenth-note patterns. A *f* marking is below the first measure, and a *mf* marking is below the fifth measure.

170

170-173: Bass clef, 2/4 time signature. The staff contains eighth-note chords and sixteenth-note patterns with accents (>) over the notes.

174

174-177: Bass clef, 2/4 time signature. The staff contains eighth-note chords and sixteenth-note patterns with accents (>) over the notes.

178

178-182: Bass clef, 2/4 time signature. The staff contains eighth-note chords and sixteenth-note patterns with accents (>) over the notes.

183

183-186: Bass clef, 2/4 time signature. The staff contains eighth-note chords and sixteenth-note patterns. A *cresc.* marking is below the first measure, and a *f* marking is below the third measure.

187

187-192: Bass clef, 2/4 time signature. The staff contains eighth-note chords and sixteenth-note patterns. A *f* marking is below the last measure.

193

193-197: Bass clef, 2/4 time signature. The staff contains eighth-note chords and sixteenth-note patterns with accents (>) over the notes.

198

198-202: Bass clef, 3/8 time signature. The staff contains eighth-note chords and sixteenth-note patterns. A *cresc.* marking is below the staff.

203

203-207: Bass clef, 3/8 time signature. The staff contains eighth-note chords and sixteenth-note patterns. A *ff* marking is below the last measure.

Cello

# Man on the Corner

for Bb clarinet and string quartet or string orchestra

WernerDeBleser

## I. Adagio

6

11

16

21

27

33

42

49

54

60

*f*

*p*

*p*

*cresc.*

*ff*

*p*

*p*

*sim.*

*sim.*

66 II. Moderato (leggero)

Meno mosso

132

Poco piu mosso

148

156

Tempo I°

166

170

174

178

182

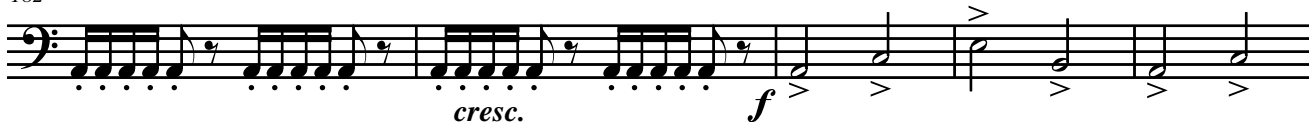

187

196

200

