

Oboe

# Fast and Furious

for reed quintet

WernerDeBleser

## 1. Adagio & Allegro

♩ = 52

43 *ff* *ff*

47 *mf*

53 *p*

59

65

71 *f* *ff*

76 *mf*

81 *mf*

85 *mf*

2. Presto agitato

88 ♩ = 160

88 *ff* 6 6 6 6

91 6 6 6 6 6 6

94 6 6 2 *f* *mf*

101

106 *f* *fp* *f*

114 *ff* *mf* 2

121 *f* *mf*

126 6 *ff* *fp*

139 *f* 6 6 6 6 6 6

142 6 6 6 6

145 *fp* *ff*

3. Presto

149 ♩ = 152

13

211

*f*

216

220

225

231

236

240

*ff*

244

248

252

*sfz*

# Fast and Furious

for reed quintet

WernerDeBleser

## 1. Adagio & Allegro

$\text{♩} = 52$

mp  $\curvearrowright$  f

5

$\curvearrowleft$  mp p

12  $\text{♩} = 116$

f

15

2 f

20

ff  $\curvearrowleft$  mf

24

1.

30

2. p

35

mf  $\curvearrowright$  p  $\curvearrowleft$  f

40

2 ff

45

ff

48

*mf*

53

*p*

58

63

67

2

73

*f* *ff*

76

*mf*

81

*p*

85

*fp*

♩ = 160

2. Presto agitato

88 ♩ = 160

122 *f*

125 *mf* *mf* *cresc.*

128

131 *ff*

135 *fp* *f*

140

142

145 *fp* *ff*

211

*f*

216

221

226

231

236

240

*ff*

245

249

253

*sfz*

# Fast and Furious

for reed quintet

WernerDeBleser

## 1. Adagio & Allegro

♩ = 52

*mp*  $\curvearrowright$  *f*

5

*mf*

9

*p*

12 ♩ = 116

*f*

15

*mf*

18

*f* *ff*

21

*mf*

25

30 *p*

34

*mf*  $\curvearrowright$  *p*

38

*f* *ff*

42 *ff*

46 *mf*

50 *mf*

55 *p*

60 *p*

65 *p*

70 *mf* *f*

74 *ff*

77 *mf*

81 *mf*

85  $\text{♩} = 160$  *f*

## 2. Presto agitato

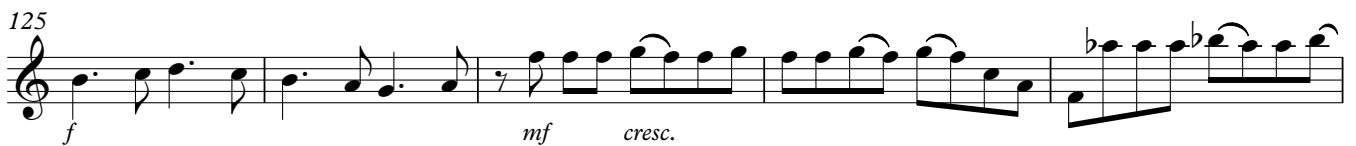
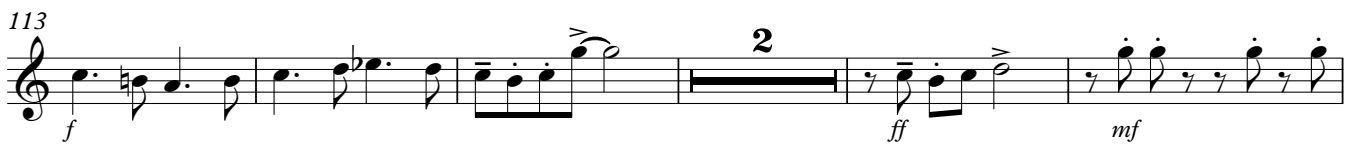
88  $\text{♩} = 160$ 

3. Presto

149 ♩ = 152

210

*f*

215

220

225

230

235

240

*ff*

245

250

254

*sfz*

# Fast and Furious

for reed quintet

WernerDeBleser

## 1. Adagio & Allegro

$\text{♩} = 52$

40 

44 

48 

52 

57 

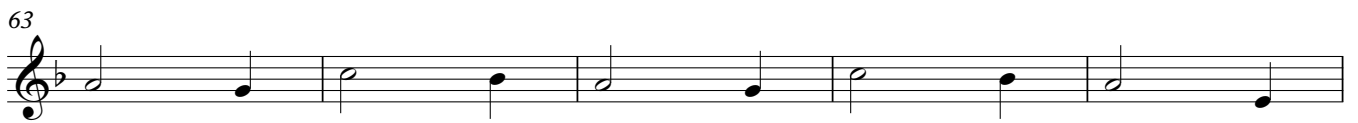
63 

68 

73 

76 

81 

85  $\text{♩} = 160$  

2. Presto agitato

88 ♩ = 160

3. Presto

149 ♩ = 152

214

*f*

220

225

229

233

238

*ff*

242

247

252

*sfz*

Bassoon

# Fast and Furious

for reed quintet

WernerDeBleser

## 1. Adagio & Allegro

♩ = 52

7

12

♩ = 116

18

23

28

32

37

41

44

51

55

59

63

67

71

74

80

85 ♩ = 160

2. Presto agitato

88 ♩ = 160

132

136

141

145

3. Presto

149 ♩ = 152

204

209

214

219

224

229

234

239

244

249

253

