Trio pour flute n°3

free-scores.com

soprano

Rémi Blanchet

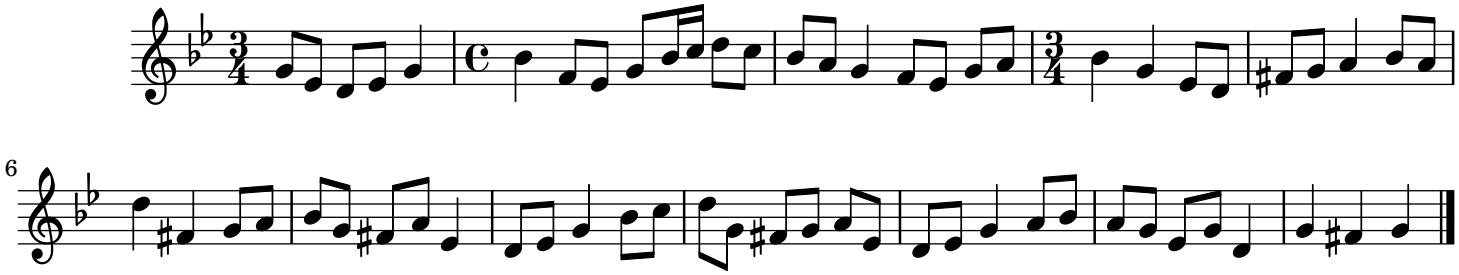

© Rémi Blanchet