# Trio pour flute n°3

free-scores.com

**alto**

Rémi Blanchet

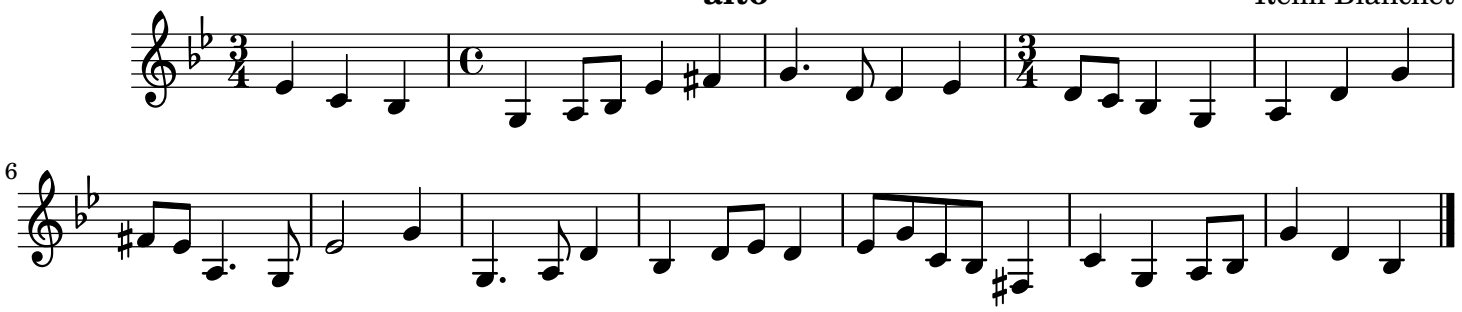

© Rémi Blanchet