

Carmen

Suite no.1

Prélude

Guitare 2

George Bizet

Andante moderato

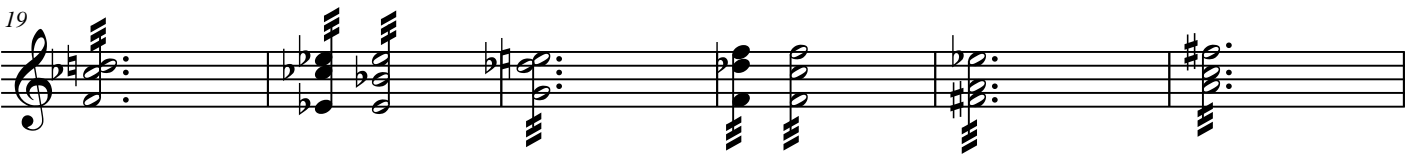
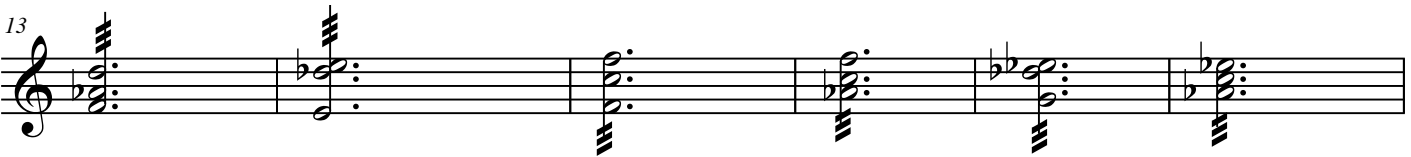
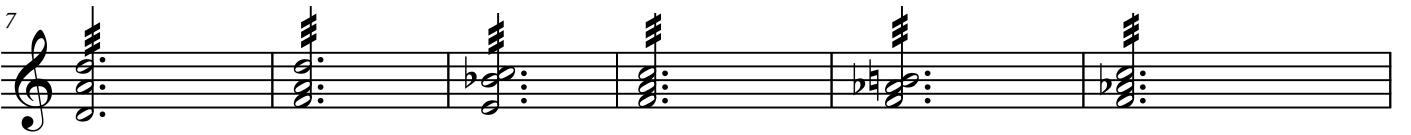
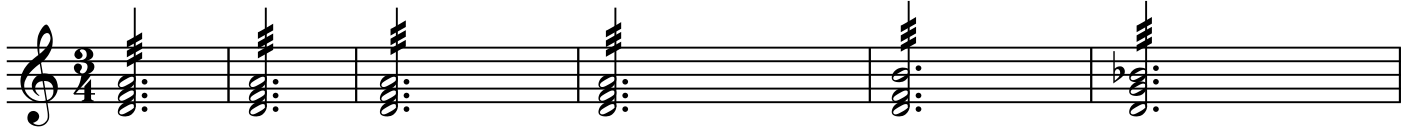

Aragonaise

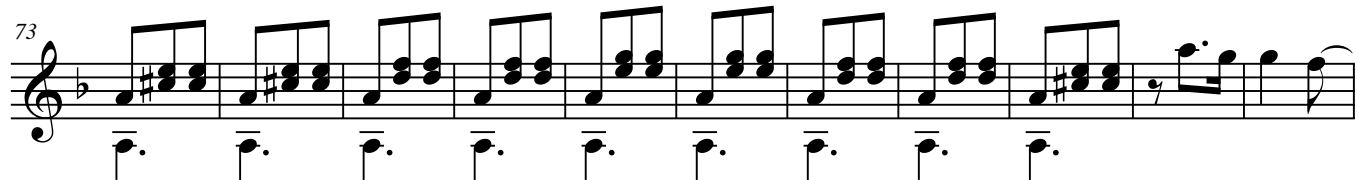
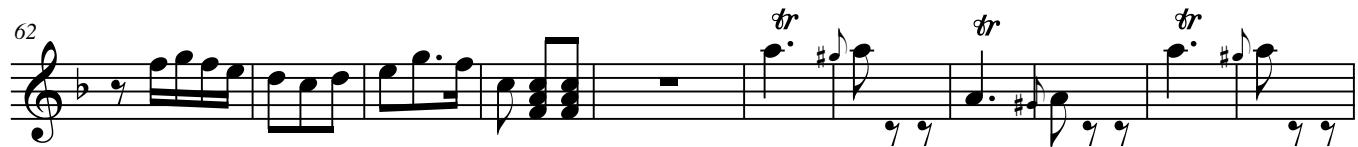
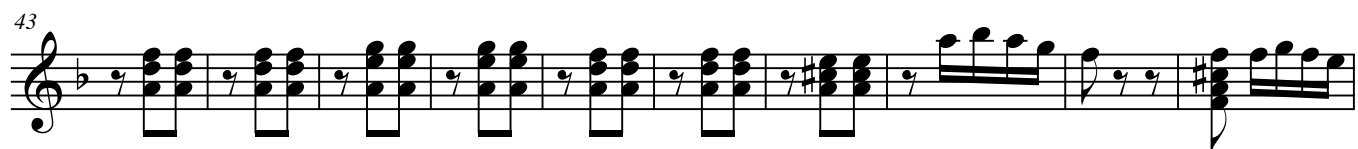
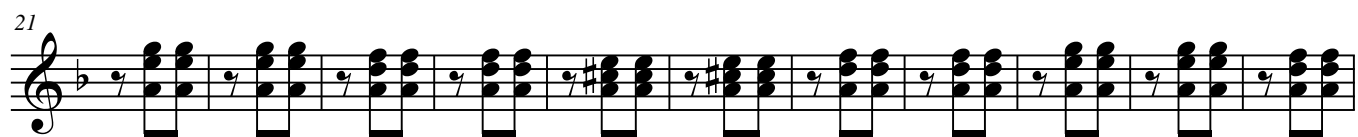

Intermezzo

12

8

17

8

22

8

26

8

30

8

35

Harm. VII

8

42

Harm. VII

8

Seguidilla

⑥=ré (D)

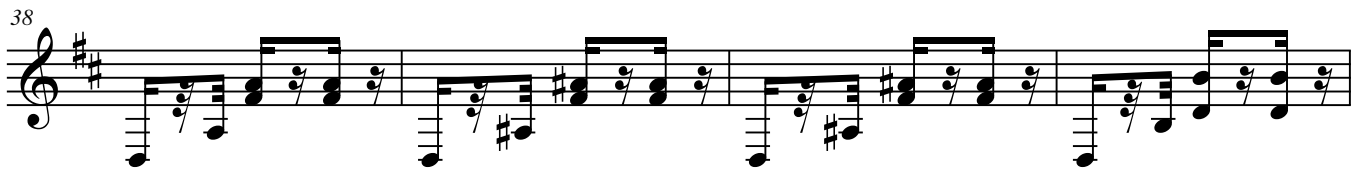
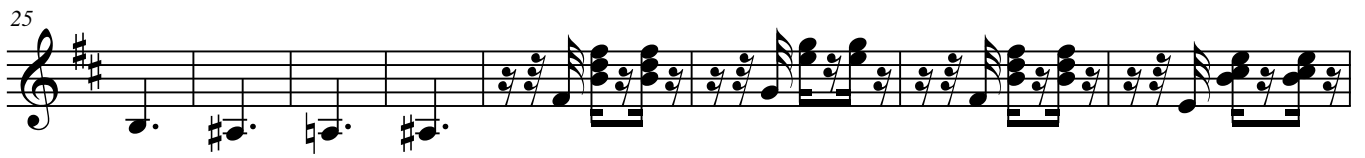

65

74

84

93

101

Les Toreadors

62

71

78

85

95

101

109

116

Habanera

pizz.

3

10

3

17

3

25

34

41

3

48

1

55

3

3

Danse bohémienne

55

60

65

70

75

80

85

90

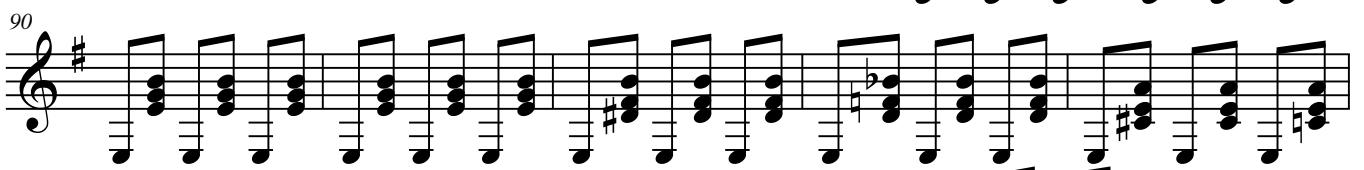

95

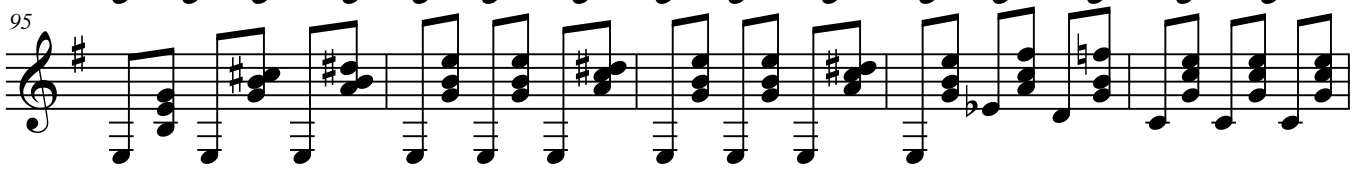

100

104

109

114

119

124

Presto

130

134

138

142

146

150

