

# Aragonaise

9

19

30

41

51

59

67

76

86

96

106

115

125

136

146

155

# Intermezzo

5

10

14

18

22

26

31

36

41

3

pizz.

# Seguidilla

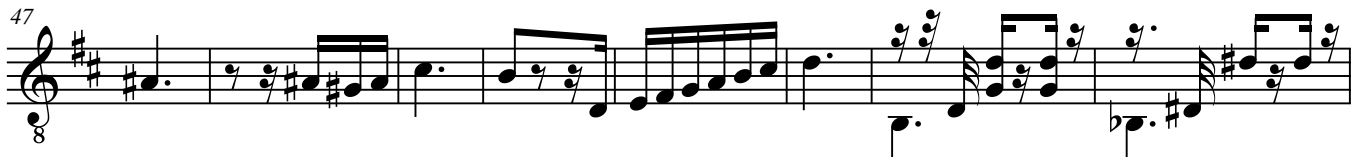
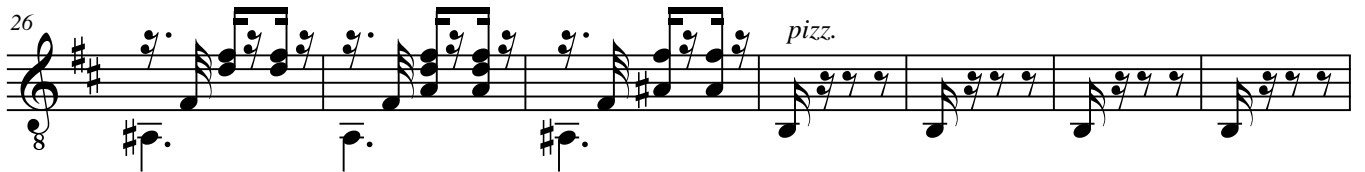

60

69

76

82

88

94

99

# Les Toreadors

68

3

3

76

83

91

98

105

113

118

# Habanera

# Danse bohémienne

118

8

123

8

**Presto**

129

8

133

8

136

8

139

8

143

8

148

8