Cello

Scène from Carmen

Georges Bizet (Suite 1, Act 1 No. 6) 1874
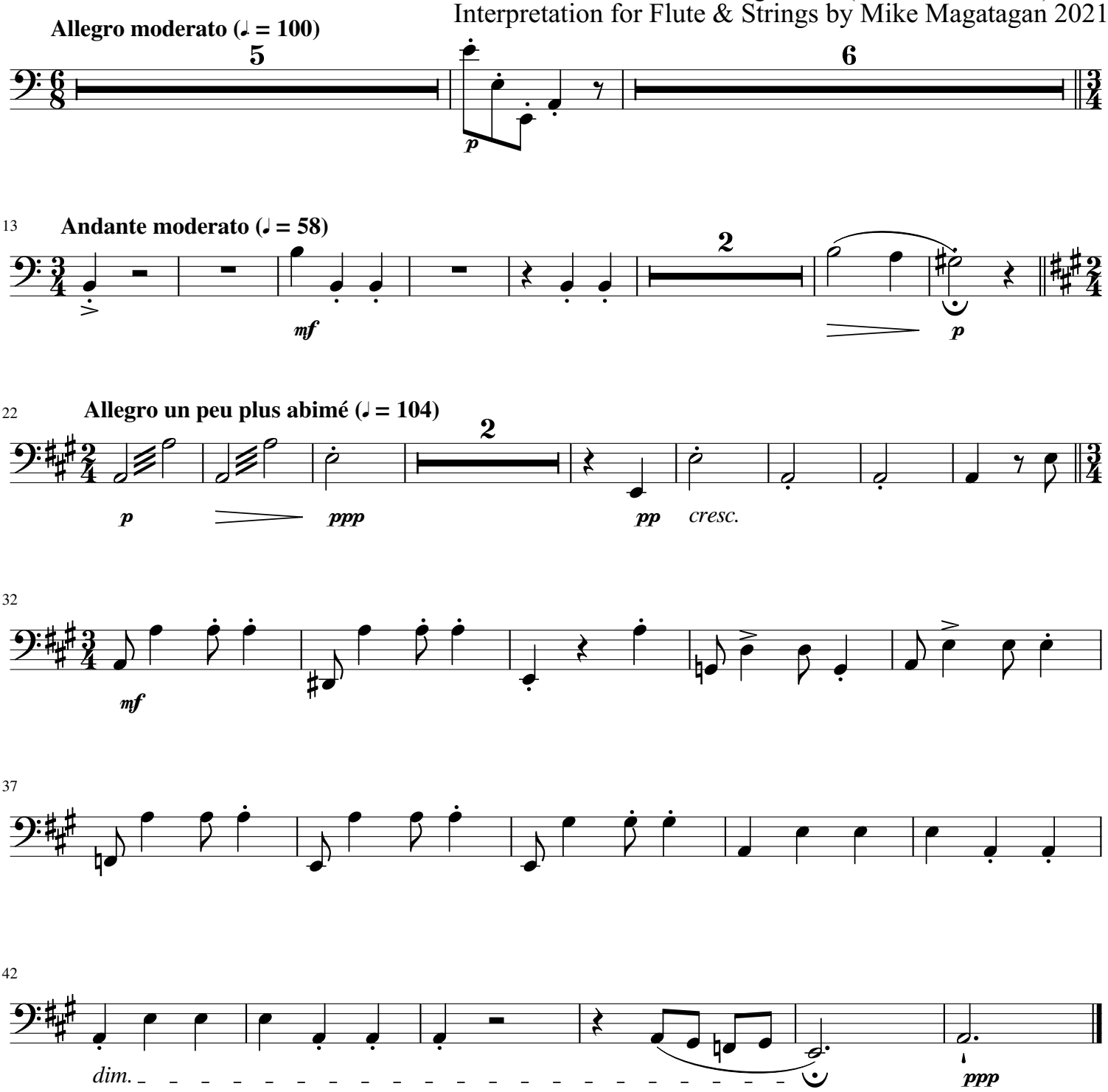
Interpretation for Flute & Strings by Mike Magatagan 2021