BETHENA

Valse ragtime de concert

Transcription pour orchestre d'harmonie

Scott JOPLIN
(1868-1917)

Adaptation :
Serge DALLE LUCHE

Tuba basse Ut

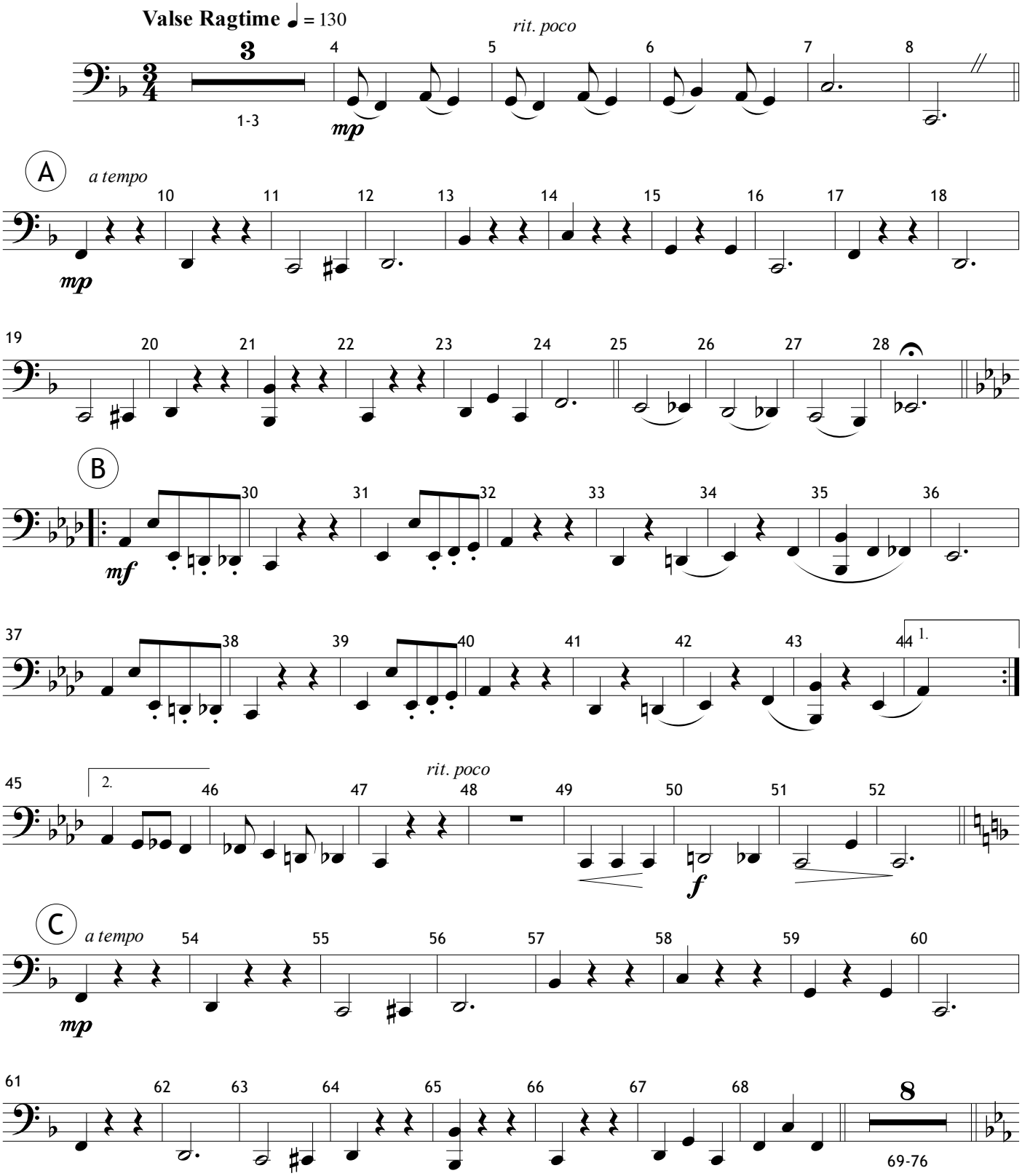

©SDL 2017

free-scores.com

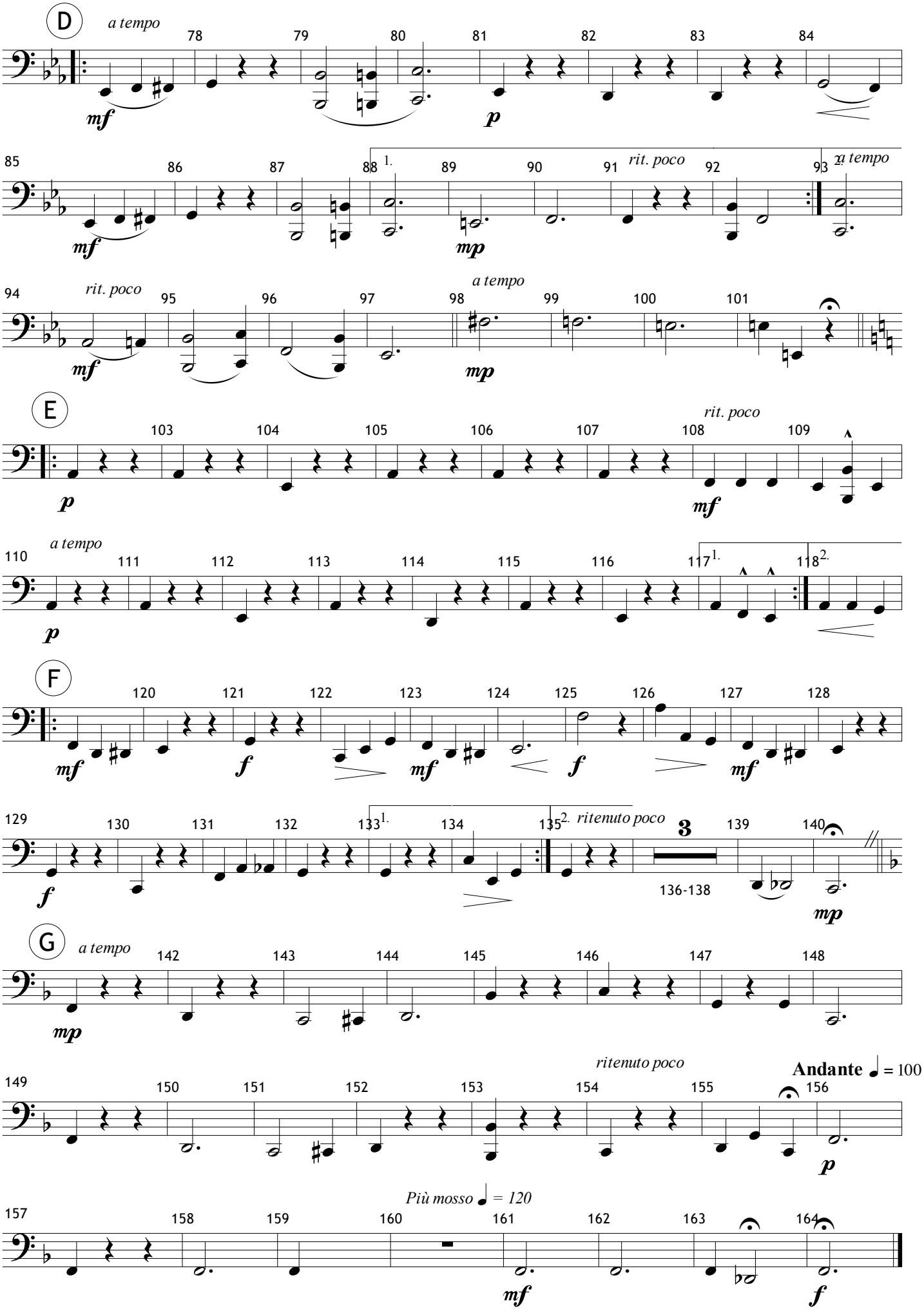

free-scores.com