REQUIEM POUR UN TROMBONE

Régis BENOIST

Voix Soprano

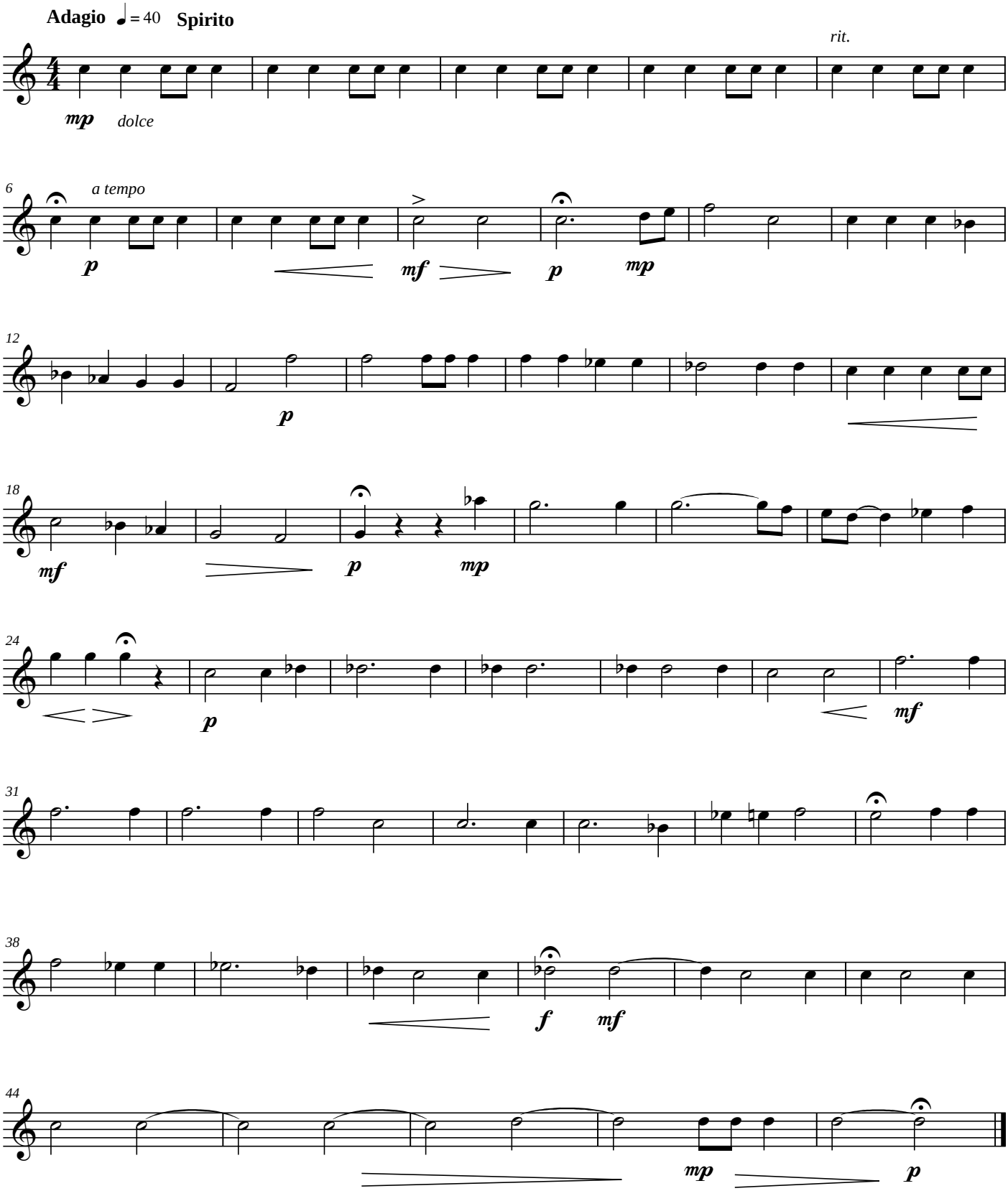

free-scores.com