FUGUE
- VIII -
Pour quartet de cuivres

Trombone

Régis BENOIST

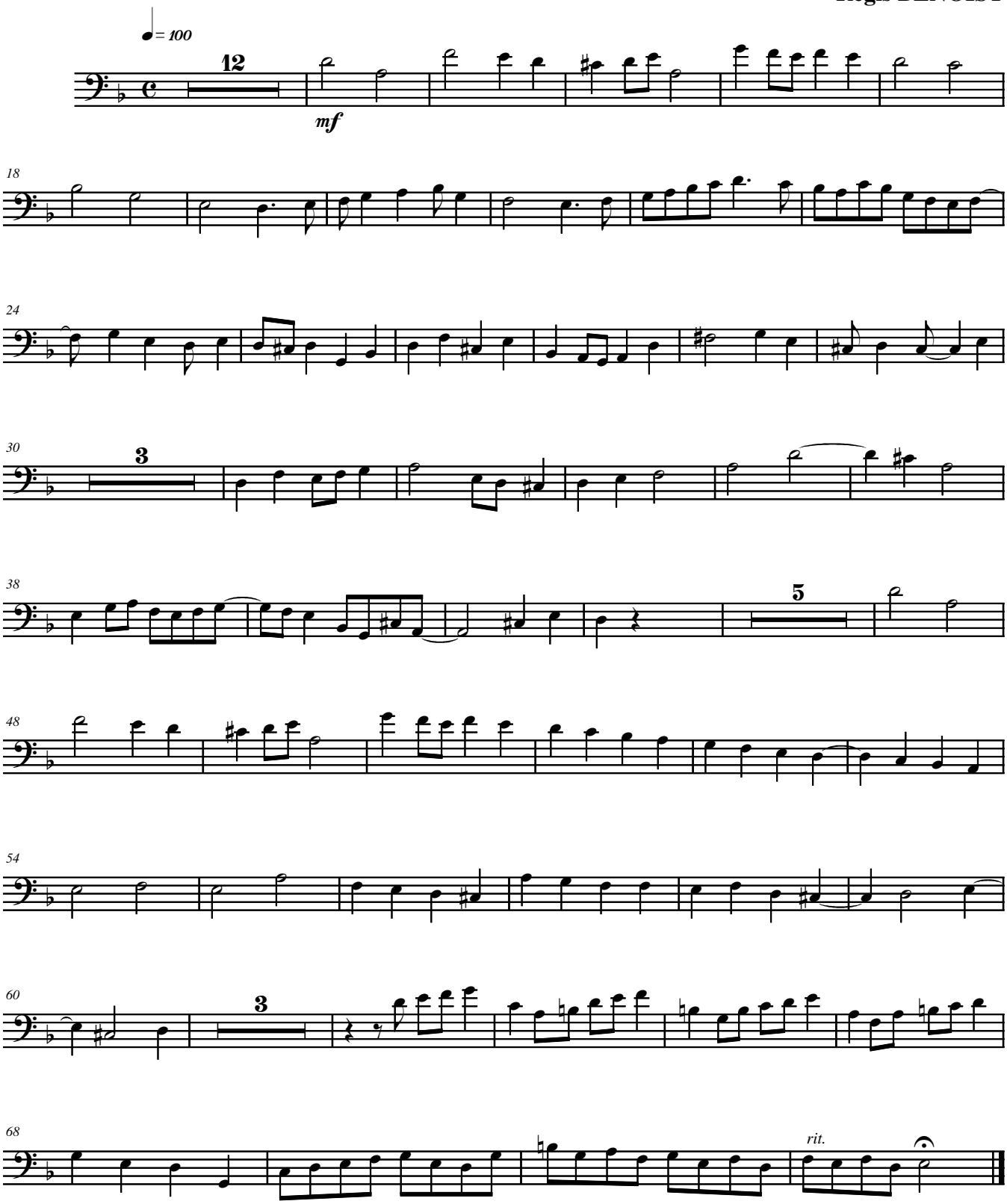

Avril 2008 © Régis BENOIST

free-scores.com