

Symphony No. 3 in E $\flat$  Major

Eroica

Oboe I

Ludwig van Beethoven (1770-1827)

Op. 55

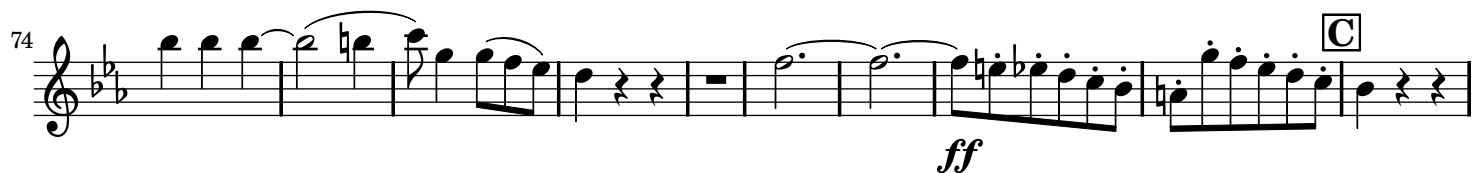
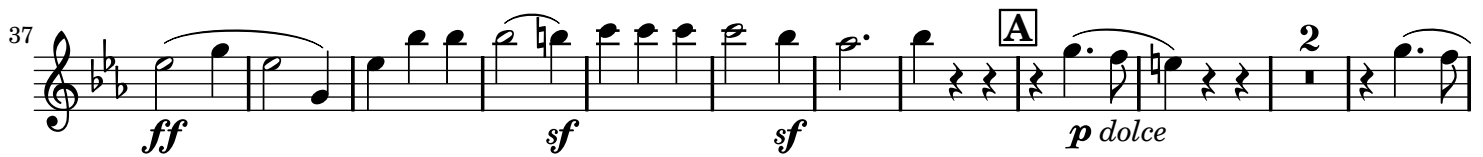
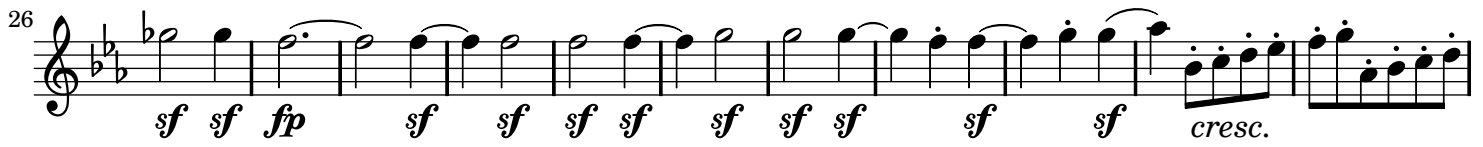
Allegro con brio ( $\text{♩} = 60$ )

140 *cresc.* *ff* *f* **1** **3** **4**

156 **2** **2** *pp* **7** *p dolce* **2** *p dolce* **2**

178 *sf* **2** *p* *cresc. p* *cresc.*

190 **F** *ff* **4** *ff*

204 *p* *cresc.* **4**

218 *f* *ff* **G** *sfp* *sfp*

231 *sfp* **5** *sf* **7** **H** *ff*

253 *sf sf sf sf sf sf ff sf sf sf sf sf sf ff*

266 *sf sf sf sf sf sf ff sf sf sf sf sf sf sf sf sf*

278 *sf sf sf f f f f f sfp sfp* **I** **4**

292 *sfp* *cresc. p* **7** *f*

308 *sf* *sf*

316 **K**

327 **17**  
*p*

354 *cresc.* *sf* *sf*

366 **L**  
*ff* *f* *f* *f* *f* *p*

378 *decresc.* *pp* *pp* *pp*  
2 2 6

400 **M**  
*f* *ff* *cresc. decresc.* *cresc.* *f*

436 *sf* *sf più f* *ff sf sf*

447 **N**  
*sf* *sf* *p*

462 **O**  
*ff* *p < > p* *f*

475

484 **P**  
*cresc.* *ff* *p >* *cresc.*

500 **Q**  
*sf >* *p <<* *cresc.* *f sf sf sf*

519 *sf ff sf sf sf*

530 *ff sf sf sf sf sf sf* **R** 4

543 *p cresc. ff f f*

553 *f f p ff p* **S** 5

573 *pp p*

586 *sf sf sf cresc. p sf*

597 *sf pp cresc. decresc.* **T** 9 11

627 *p cresc. p p* **U** 2

639 *p p* **V**

653 *cresc. sf f*

661 *sf sf sf*

672 **W**

685 **f f f f f ff**

Marcia funebre

Adagio assai (♩ = 80)

**p**

13 **A** 19 **p**

38 **cresc. f p**

45 **B** **p**

53 **cresc. f p f sf**

62 **p Maggiore**

71 **cresc. ff sf sf sf sf** **C**

80 **p cresc. p**

86 **p cresc.**

93 *f* *sempre più f* *ff* *sf* *sf*

100 *sf* *sf* **Minore** **3** **15** *f*

125 **5** **D** *ff* *sf* *sf* **2**

139

145 *sf* *sf* *sf* **E**

151 **2** *p* **11** *ff* **4** **F** *p*

174 *cresc. decresc.* *p*

181 **4** *p* *cressf > p*

192 *cresc.* *p* **G** *cresc.* *f* *p*

199 *p >* *f* *sf > p*

208 **H** *cresc.* *f* **5** *pp <* **6** *p*

226 *cresc.* *p cresc.* *p* *espress.*

234 *pp* *sf* *p*

Scherzo

Allegro vivace (♩. = 116)

6 *pp*

15 *pp* *pp*

27 *sempre pp*

60 *p* *p*

87 *cresc.* *ff* **A**

97 *sf* *sf* *sf*

108 *p*

121 *f sf sf sf* *p* *p* **B**

132 *p* *p*

143 *p* *cresc. ff*

161 Trio 6

1. 2.

*f f f f f f*

177

6 16 2

*p p f*

*sempre legato*

210

*p dolce*

220

14 21 3 9

*p pp f p*

1. 2.

276

3

*p*

289

23

322

2 18

*sempre pp p*

351

*cresc.*

361 C

*ff sf sf*

371

*sf sf*

382

3

*p f ff*

*Alla breve (♩ = 116)*

394

*p p p*

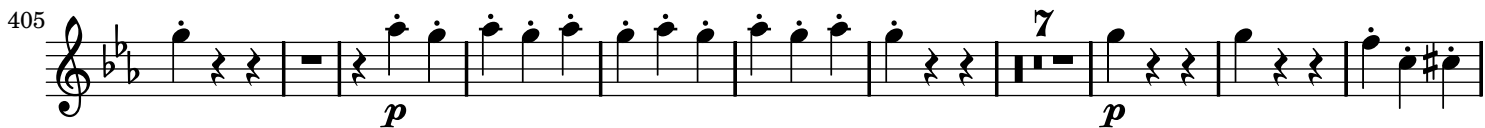

405 

422 

**Coda**  
433 

Finale

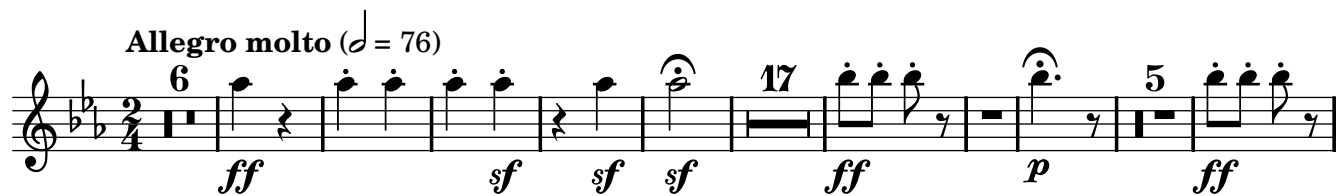
**Allegro molto** (♩ = 76)  

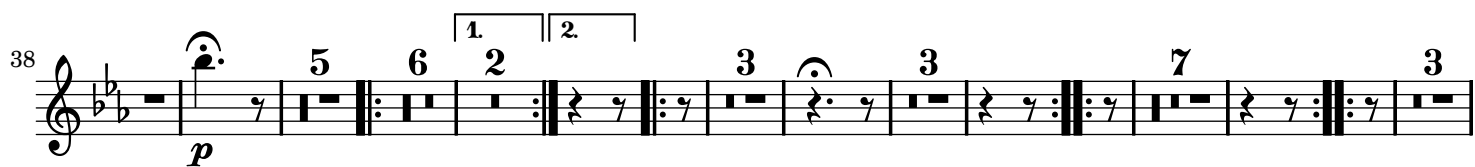
38 

73 

87 

95 

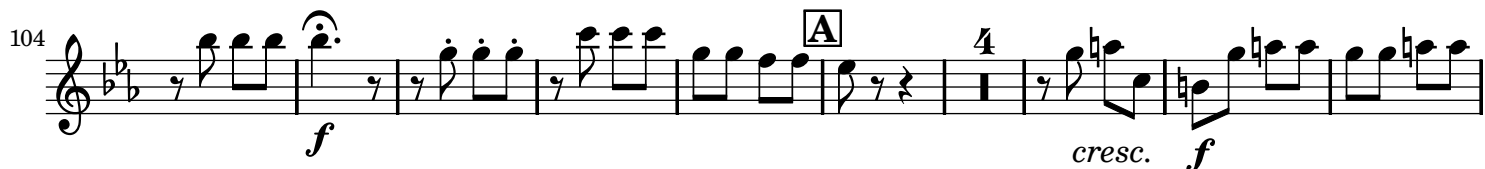
104 

117 

156 

**B**

177 *p* *p* *cresc.*

192 *sf* *sf* *sf* *sf* *sf*

**C**

209 *ff* *sempre f*

218

226 *sf*

242 *sf*

**D**

250 *p*

259 *dolce* *p* *ff*

**E**

317

327 *sf*

338 *sf* *sf*

**Poco Andante** (♩ = 108)

350 *p con espressione* *sf* *cresc. sf > p* <>

363 *cresc. sf* > *p* <>

371 *cresc.* <>

379 *cresc.* *p* <>> **F** *ffsf sf sf sf*

388 *sf sf sf sf*

396 **G** *sf p cresc. p cresc.*

406 *p cresc. f sempre più f ff* 7 10

433 **Presto** (♩ = 116) *ff sf sf* 3

443 *sf sf sf sf sf sf sf sf sf sf sf*

451 *sf sf sf sf sf*

458 *sf sf sempre più f ff*

467