

Symphony No. 3 in E \flat Major

Eroica

Cello

Ludwig van Beethoven (1770-1827)

Op. 55

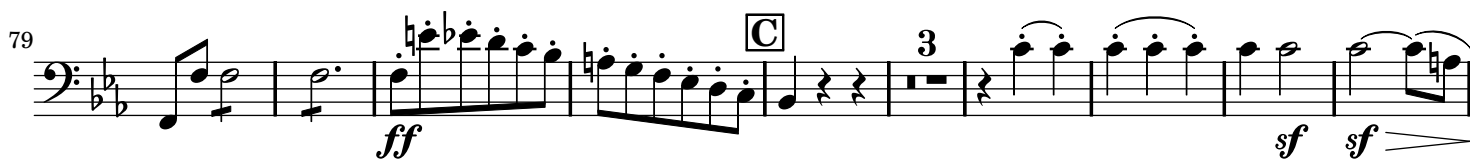
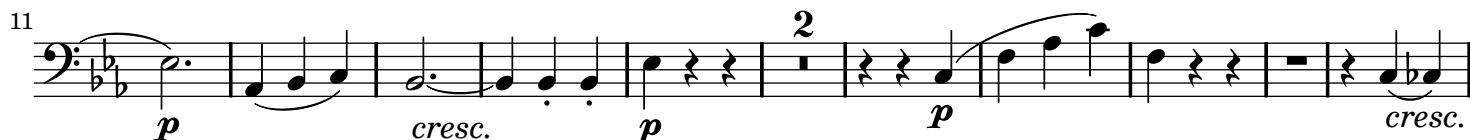
Allegro con brio ($\text{♩} = 60$)

104 *cresc.* *f* *sf*

111 *sf* *sf* *ff*

118 *sf* *sf* *sf* *sf*

125 *sf* *sf* *sf* *sf* *sf* *sf* *p* *sfp*

135 *cresc.* *ff*

144 *f* *fp* *decresc.* *pp* *sfp*

155 *2.*

166 *cresc.* *sf* *p*

177 *sfp* *pp*

186 *p* *cresc. sf*

196 *p* *cresc. ff* *sf* *sf*

206 *sf* *p* *cresc. p*

215 *cresc.* *f* *ff*

223 **G** *p* *sfp*

235

242 *sf cresc.* *sf*

249 **H** *ff* *sf sf sf sf sf*

257 *sf sf sf sf sf sf sf sf sf sf sf sf sf sf sf*

268 *sf sf sf sf sf sf sf sf sf sf sf sf sf sf sf sf*

279 *sf sf f f f f f f* *decresc.* *p*

289 *sfp sfp sfp* *cresc.* *p* *pizz.*

298 *arco* *cresc.* *f*

308 *sf sf*

316 *sf sf sf ff*

325 **K** *p sf sf decrescresc. p*

336 *sf p sfp*

347 *sfp sfp*

357 *sfp cresc. sf sempre cresc. sf ff* **L**

367 *f p decresc.*

379 *pizz. pp*

390 *f ff fp cresc.* **M**

408 *pizz. sf >*

419 *cresc. arco decresc.*

430 *cresc. f sf*

439

449

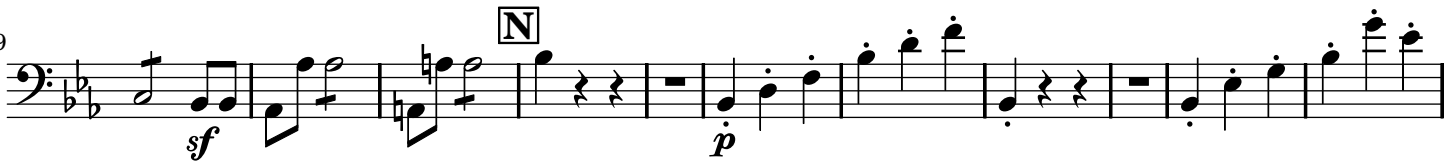

460

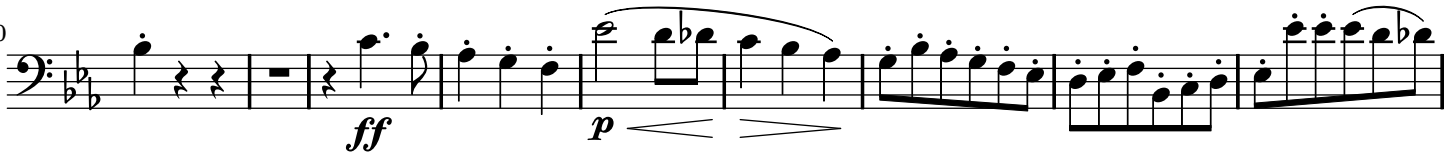

469

477

486

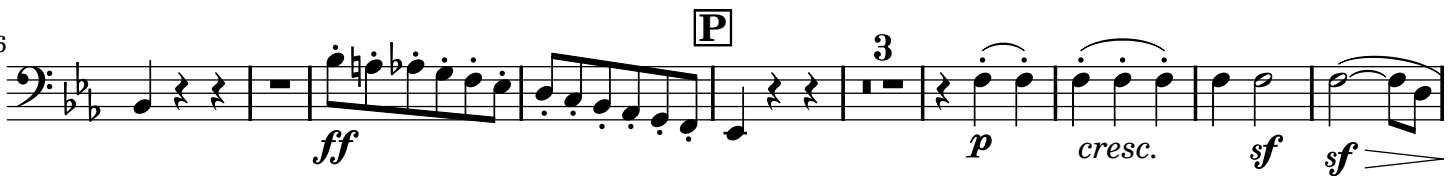

498

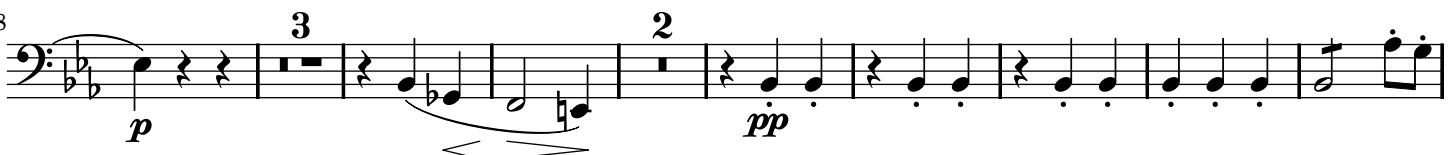

511

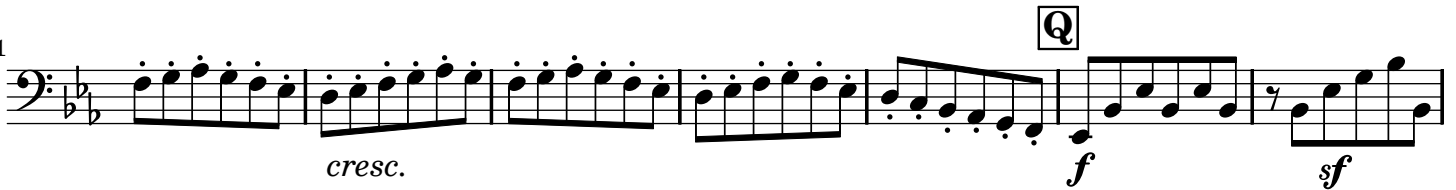

518

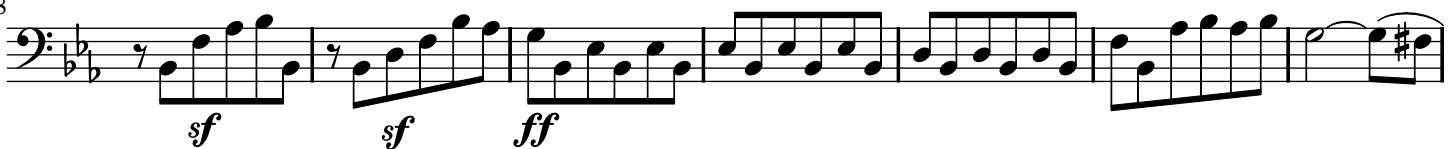

525

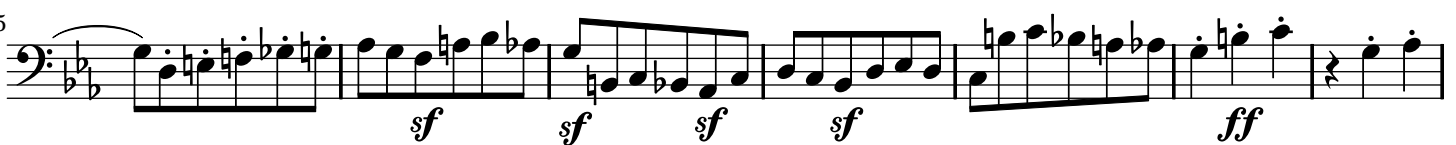

532

543 *p* *cresc.* *ff*

551 **S** *f* *f* *f* *fp* *decresc.* *p* *f*

563 *p* *ff* *p* *decresc.* *pp*

577 *pizz.* 2

590 *arco* *cresc. sf* *p* *sf* *sf* *sf* **T**

601 *pp* *sfp*

613 *sfp* *sfp* *sfp* *cresc.* *cresc.*

624 *decresc.* *p* *cresc.*

634 **U** *p*

645 **V** *cresc.*

653 *f* *sf*

662 *sf* *sf*

669 *sf sf sf ff*

677 **W** *p cresc.*

685 *f f f f f ff*

Marcia funebre

Adagio assai (♩ = 80)

pp sf

8 *3*

13 *3 cresc. decresc. p p* **A**

19 *cresc. f p sf > p*

26 *espress. decresc. sf p*

33 *3 cresc. f p cresc. sf > p*

38 *3 cresc. f p*

42 *3*

47 **B**

54

59

65 **Maggiore**

71

78 **C**

85

91

95

100 **Minore**

107

113 *p* *f* *f* *sf* *tr* *b*

124 *f* *sf* *b*

130 **D** *ff*

135 *f*

141 *sf* *sf* *sf* *tr* *sf* *sf* *sf*

148 *sf* *sf* *decresc. p* **E**

155 *ff* *sf*

162 *3*

166 *3* *p*

173 **F** *cresc.*

179 *decresc. p* *cresc.* *f* *p*

186 *cresc. sf > p*

193 *cresc. sf p cresc. f p cresc. p* **G**

200 *f sf*

206 *p cresc. f pp* **H** 6

218 *cresc. decresc. pp pp*

224 *cresc. p p*

231 *cresc. decresc. pizz.*

240 *arco f p*

Scherzo

Allegro vivace (♩. = 116)

pp sempre pianissimo e staccato

9 *p sempre staccato*

19

29 *sempre pp*

38

48

61

70

82

91

101

111

122

133

144

160

sempre pp

pp

cresc. ff

sf

sf

sf sf sf

tr

sf sf sf

tr

p

p

p

p

cresc.

ff

f f f p

f f

Trio 6

169 *f* *p* *p* *p*

195 *p* *f*

210 *p* *cresc.* *f* *p*

236 *p* *sf* *pp*

255 *pp* *f* *pp*

269 *pp*
sempre staccato

279 *p*

289

299

308 *pp*

320 *sempre pp*

331 *pp*

343

353 C

363 *sf sf*

373 *sf* Alla breve (♩ = 116)

383 *sf sf sf p f ff*

392 *p p*

403 *p p p*

421 *cresc. ff*

431 **Coda**
12 *f f cresc. f ff ff ff*

Finale

Allegro molto (♩ = 76)

ff ff

8 *sf sf sf pizz. p*

19 *pizz. p*

32 *arco* *ff* *pizz.* *p*

43 *p dolce* 2 1 2

65 *p* *cresc.* 3 3 3 3 3 3 3 3

72 *cresc.* *p* *cresc.* *p* *pizz.* *p*

81 *cresc.* *decresc.* *p* *f* *arco*

89 *sf* *f*

96 *pizz.* *p* *f* *arco*

104 *f* *sfp* **A**

112 *sf* *cresc.* *f* *ff*

119 *p* 18 *p* *cresc.*

146 *f*

154 *sf*

165 *più f*

171 *ff* **B** *pizz.* *p*

179 *cresc.* *p* *pizz.* *p* 8

197 *arco* *sf* 3

205 *ff* 6 3

213 **C** *sf sf sf sf* *molto marcato* *sf sf sf sf* *sempre f*

226 *sf sf* 3

235 *sf sf* 3

244 *sf*

254 **D** *pizz.* *p* *p*

264 *cresc.* *sf* *p* *arco* *pp* 7

280 **14**
p *cresc.*

304 *f*

310 *sf*

316 **E**
ff sf

327

336

345 *sf* **Poco Andante** (♩ = 108) **8**

359 *p sf cresc. sf > p pizz.*

368 *cresc. p < >*

376 *cresc.*

380 **F**
p ff sf sf sf

388 *sf*

394 G

sf sf sf p cresc.

402 *p cresc. p*

409 *cresc. cresc.*

417 *sempre più f ff fp*

425 *cresc. decresc. decresc. ff* **Presto** (♩ = 116)

435

443 *sf sf sf sf sf sf sf sf*

449 *sf sf sf sf*

454 *sf sf sf sf sf sf*

459 *sempre più f ff*

466