

Opus 92-2 Allegretto (Symphony No. 7)

Guitar 2

Ludwig van Beethoven (1770-1827) (Arr.: Ralf Behrens)

www.rabe-musik-und-mehr.de - ©2015 RaBe

♩ = c. 76

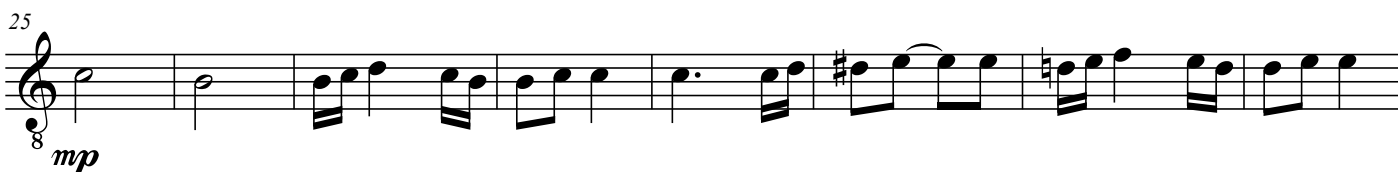

Opus 92-2 Allegretto (Symphony No. 7)
www.rabe-musik-und-mehr.de - ©2015 RaBe

65

8 *f* *cresc.*

73

8 *ff* *dim.*

81

8 *f* *dim.*

89

8 *mf* *dim.*

97

8 *mp* *dim.*

105

8 *p*

113

8

121

8 *pp* *dim.* *ppp*
