

Sonata No. 23 "Appassionata"

Arranged for piano and string quintet by Louis Sauter in collaboration with I Fiori della Musica

Ludwig van Beethoven, Op. 57

Allegro assai

pp pp pp

5

9 poco rit.

pp

13 A tempo

f p pp ff

18

ff p ff ff

23

8

p pp

35

p

39

cresc. p 9

Violoncello

51 *Vln.*

54 *arco*

58

61

66

70

78

83

89

93 *Vln.*

131

135

139

144

150

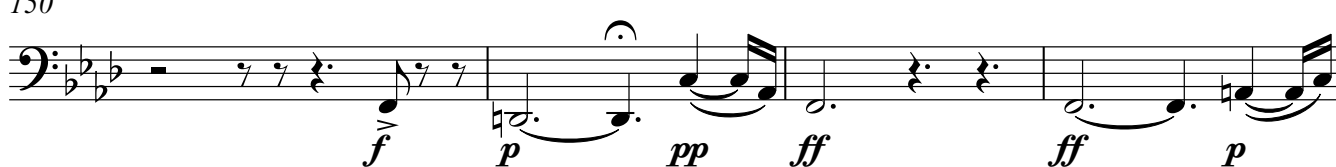

154

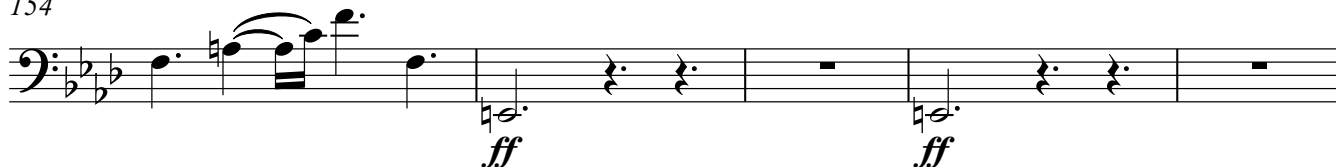

159

172

176

188

Pno.

191

196

202

206

210

219

225

230

235 ri - - - - - tar - - - - -

p dimi nu

237 dan - - - - - do adagio

pp p

Più Allegro

9

ff f

250

253

ff

257

ff pp ppp

Violoncello

Violoncello

1 Andante con moto

p e dolce *sfp* *p*

p *mf* *p*

p *sempre legato*

sfp

rin f. *p* *p* *mf*

p

p dolce

sfp *p*

rin f. *p* *dim.*

attaca
l'Allegro

1 Allegro ma non troppo

ff *mf*

13

18

27

37

46

56

87

98

107

118

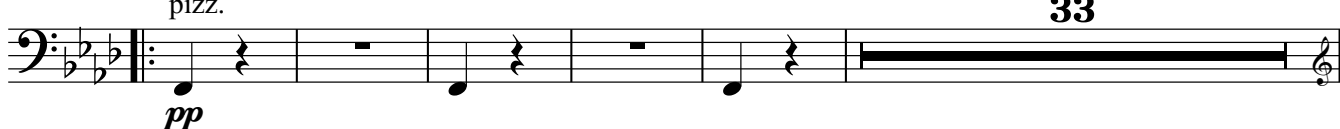

Violoncello

156 *Pno.* arco **9** pizz. *più f* *ff*

171

177 **31** *Pno.* *pp*

216 **7** arco

230 *sf* *sf* *sf*

239 *mp* *mf*

249 **45** *Pno.* *f*

300 **8** *Pno.* *f*

303 *sempre più allegro* *sf*

308 **Presto**

316

321

325

336

351

357
