

Sonata No. 23 "Appassionata"

Arranged for piano and string quintet by Louis Sauter in collaboration with I Fiori della Musica

Ludwig van Beethoven, Op. 57

Allegro assai

12/8

pp

pp

5

9

poco rit.

13

A tempo

18

23

8

36

pizz.

40

9

Contrabass

51 *Vln.* arco *ff*

54 *sf* 8 *p* *sfp* *dim.*

65 *pp* 2 *pp*

71 3 *sf* *p* *sf* *p*

79 7 *f*

89

93 36 *Vln.* *ff*

131 *p*

135 *pp*

139 2

144

150

154

159

172

190

193

204

216

218

222

226

230

235 ri - - - - tar - - - - dan - - - - arcò - - - - do

238

adagio

Più Allegro

9

249

252

255

258

2

1 Andante con moto

p e dolce *sfp*

p > *p >* *mf >* *p*

p sempre legato

sfp

rin f. *p*

p *mf*

p dolce *sfp*

ff

ff

13

mf \triangleleft *f*

18

dimin. *pp*

27

sf

37

arco
sf *sf* *sf*

48

mp

57

27 *arco*
sfp *sfp* *sfp* *cresc.*

92

dim. *sf*

100

15 *Pno.*
sfp

118

pizz. **33** *Pno.*
pp

158

arco **9** *pizz.*
più f *ff*

176 **31** Pno. 7 *pp*

214 7 arco

229 arco *sf sf sf*

240 *mp*

249 **49** Pno. 1. 8 2. Pno. *f*

301 *sempre più allegro sf*

308 **Presto** 1. *ff sf p*

316 2. *ff sf p*

321

325

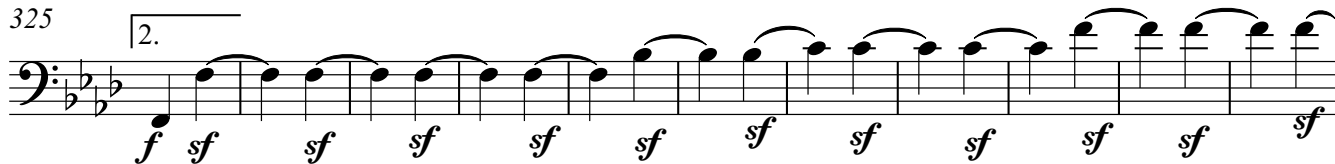

336

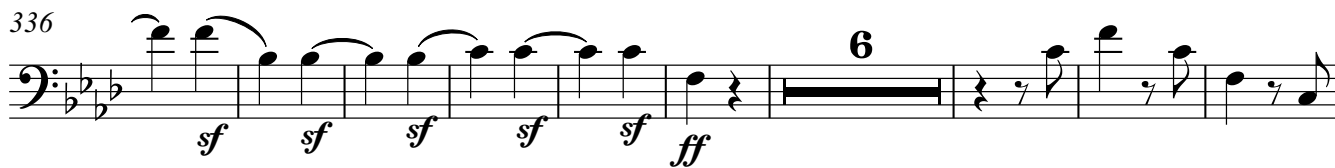

351

357

