Opus 125-4 - Ode for Joy

Version 1

Bassoon

Ludwig van Beethoven (1770-1827) (Arr.: Ralf Behrens)

www.rabe-musik-und-mehr.de - ©2020 RaBe

♩ = c. 120

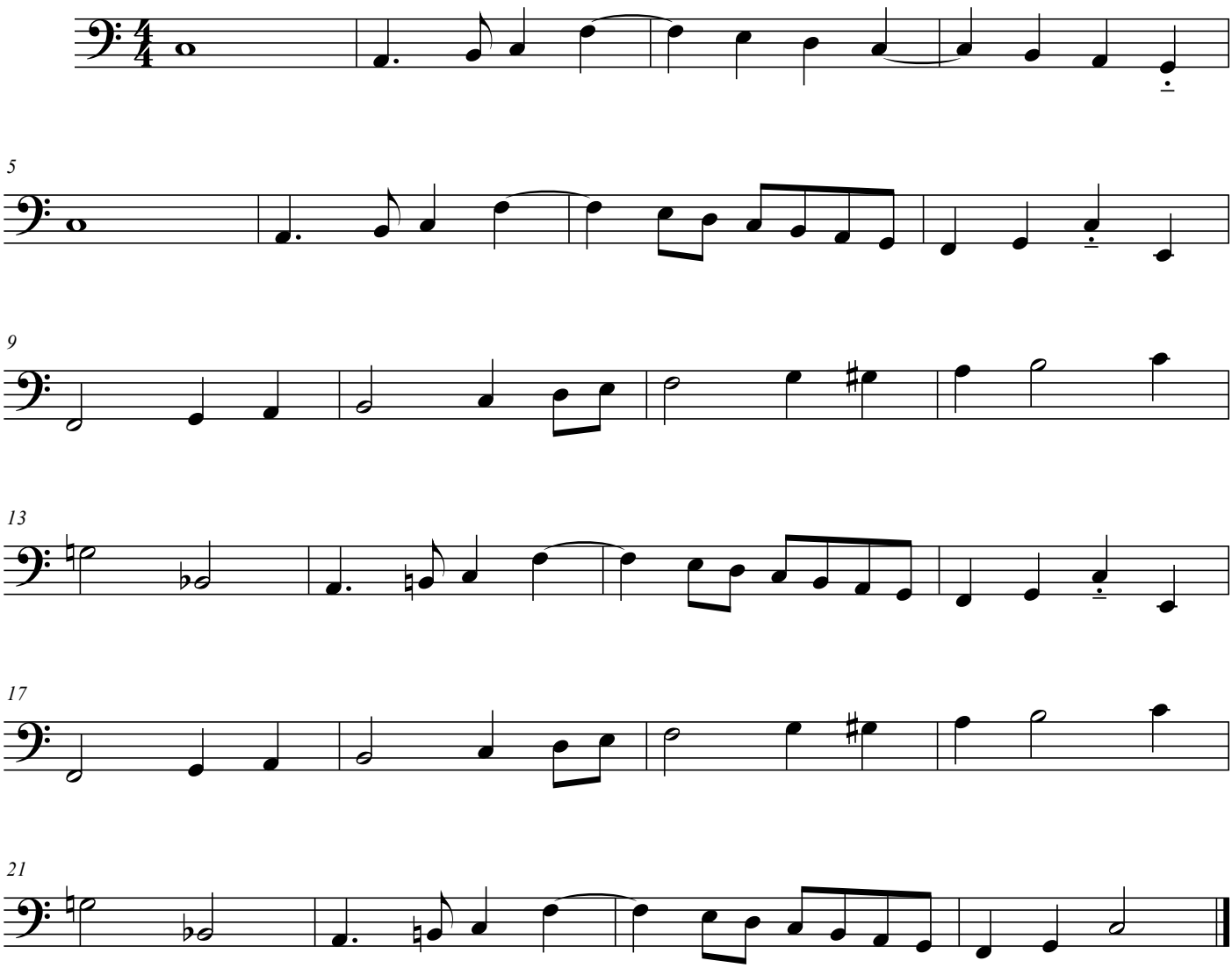

free-scores.com