

Violon I

# Grande Sonate Pathétique Op. 13

Arrangement pour quatuor à cordes de Louis Sauter

Ludwig van Beethoven

Grave

Attaca subito l' Allegro:

## 11 Allegro di molto e con brio.

Violon I

80 *decresc.*

86 *pp* *p*

92 *cresc.*

98 *f* *p*

103 *cresc.*

109 *f* *p*

114 *cresc.*

118 *f*

123 *f* *f* *f*

128 *ff* *f* *ff* *fp* **Tempo I**

134 *fp* *fp* *p* *decresc.* *pp*

*attacca subito Allegro molto et con brio*

137 Allegro molto e con brio.

Violon I

208

215

223

229

235

241

247

253

259

262

Violon I

265 *mp* *cresc.*

271 *f*

276 *p*

280 *cresc.*

284 *f*

288 *f* *ff*

295 **Grave** *p* *p* *cresc.* *sf* *pp*

299 **Allegro molto e con brio.** *p* *cresc.*

305 *ff* *ff*

1 Adagio cantabile

1 *p*

9 *p*

16

22 *p* *cresc.* *pp*

29 *p*

37 *pp* *cresc.* *sf* *sf*

43 *sf* *fp* *p* *cresc.*

51 *p*

58 *p*

66 *p*

70 *rf* *rf* *rf* *pp*

74 **Allegro**

*p*

6

*cresc.*

*tr*  
*f* *sfz*

*sfz* *dolce*

*cresc.* *p* 3 3

39

Violon I

42

*p*

48

*p*

53

*cresc.*

57

*ff* 3 5 *sf*

61

*p*

66

71

*cresc.*

75

*f* *tr*

79

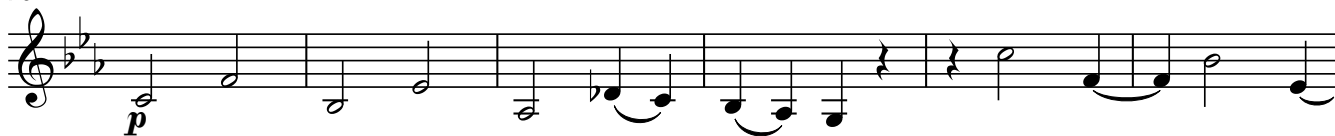

85

90

95

101

107

110

113

116

120 *p*

125

130 *sf* *p dolce*

135

140 *cresc.* *mp*

144

148 *mf*

151

153 *p*

157 *p*

163 *ca - - - - lan - - - - - do*

Violon I

171 *p*

175

179 *cresc.* *p* *cresc.*

183 *sf* *sf* *ff* *p*

187 *sf* *sf* *p* *cresc.*

191 *f* *sf* *sf*

195 *sf* *sf* *sf* *ff*

200 *p* *decresc.*

205 *pp*

208 *ff*<sup>3</sup>
