

TIZIANO BEDETTI

VENETIAN DNA

"Chaconne"

for String Quintet (or String Orchestra) and Harpsichord

Viola

VENETIAN DNA

"Chaconne"

Viola

for String Quintet (or String Orchestra) and Harpsichord

♩ = 144

TIZIANO BEDETTI

1 Arco

mp with baroque feel

5

10

15

20

24

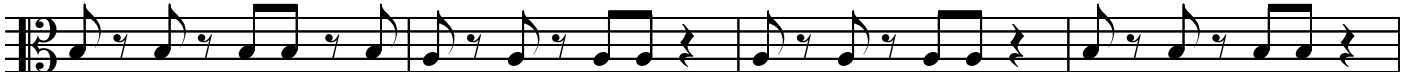

28

(Copyright by Tiziano Bedetti 2003 All Right Reserved)

Viola

4

62

66

70

74

78

82

86

90

Pizz.

Pizz.

Viola

96 Arco

f

101

113

117

120

124 Pizz.

129

137

Viola

141

145

149

157

169

175

181

187

Viola

194

198

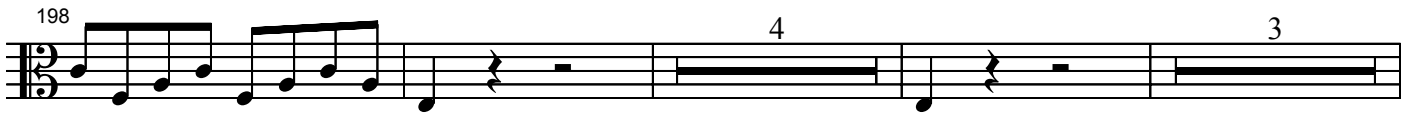

208

211

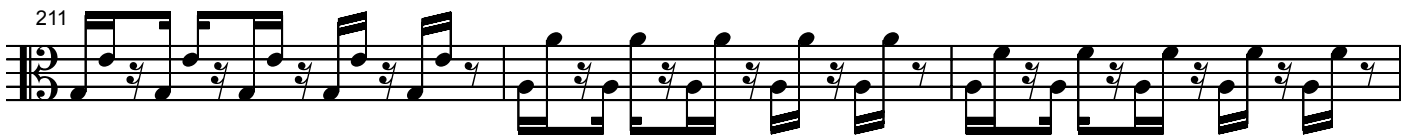

214

218

223

228

Viola

266

270

274

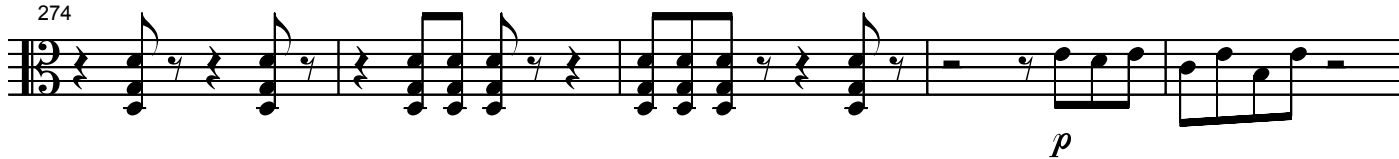

279

