

TIZIANO BEDETTI

VENETIAN DNA

"Chaconne"

for String Quintet (or String Orchestra) and Harpsichord

Cello

# VENETIAN DNA

## "Chaconne"

'Cello for String Quintet (or String Orchestra) and Harpsichord

TIZIANO BEDETTI

♩ = 144

1 Arco

*mp* with baroque feel

5

9

13

17

21

25

(Copyright by Tiziano Bedetti All right reserved)

# Cello

29

34

39

44

48

51

54

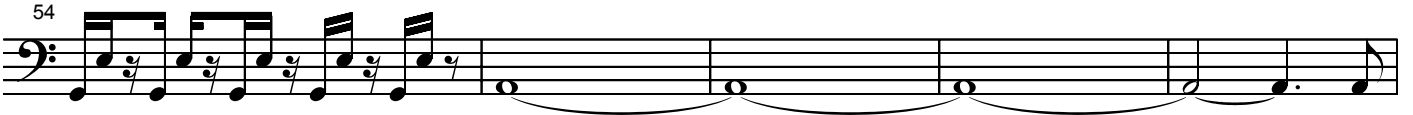

59

# Cello

4

65

71

76

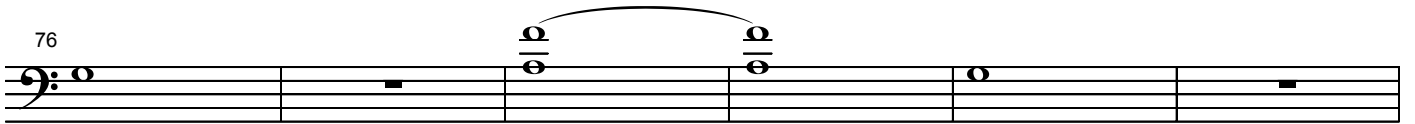

82

86

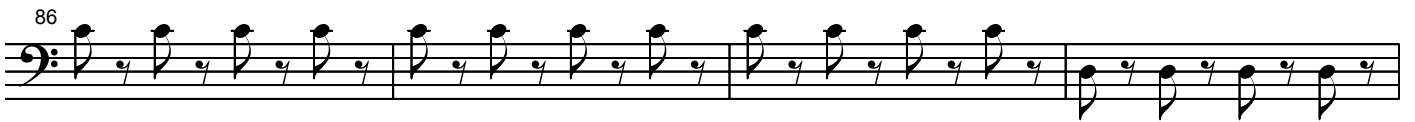

90

94

105 *techno*

*mp*

# Cello

110

115

119

123

127

132

137

143

# Cello

149

4

158

164

4 Pizz. 4 Pizz. 3

178 Pizz. 4 Pizz. 2 Pizz. 3

190 3 4 Arco

200

204

210

# Cello

216

222

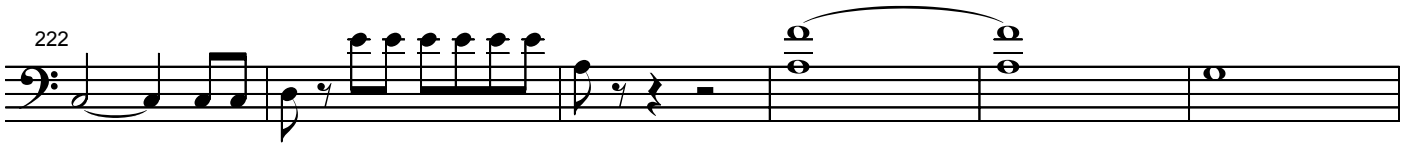

228

234

238

242

246

250

Cello

254

258

261

264

268

272

277

