

TIZIANO BEDETTI

VENETIAN DNA

"Chaconne"

for String Orchestra and Harpsichord

Bass

VENETIAN DNA "Chaconne"

Bass

for String Quintet (or String Orchestra) and Harpsichord

TIZIANO BEDETTI

$\text{♩} = 144$

1 Pizz.

mp with baroque feel

5

10

15

20

25

30

(Copyright By Tiziano Bedetti 2003 All right reserved)

Bass

3

36

42

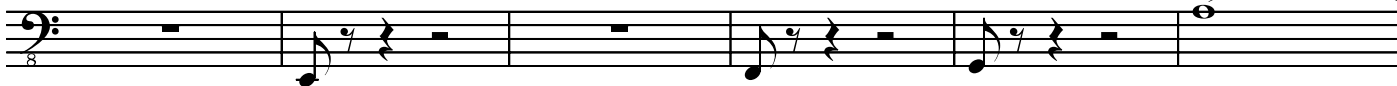

48

54

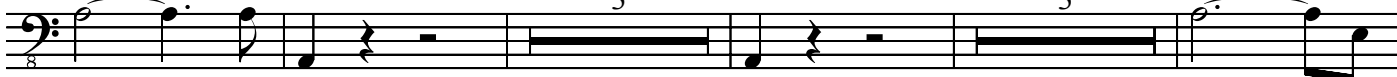

64

70

77

83

Bass

4

87

Arco

8

91

8

95

8

7

105

Pizz.

8

113

Pizz.

8

118

8

Arco

129

8

135

8

Bass

141

147

153

162

186 Pizz.

199 Pizz.

208

212

Bass

6

216

222

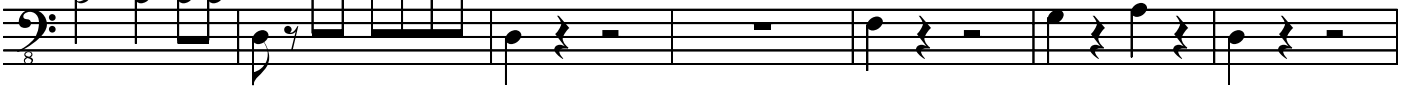

229

236

240 Arco

244

248 Pizz.

253

Bass

256 Arco

260

264 Pizz.

268

272 Arco

ff

276

p

279