I gamle Dage det var engang

arr. Hans Jorgen Messerschmidt

Chr. Barnekow (1837-1913)

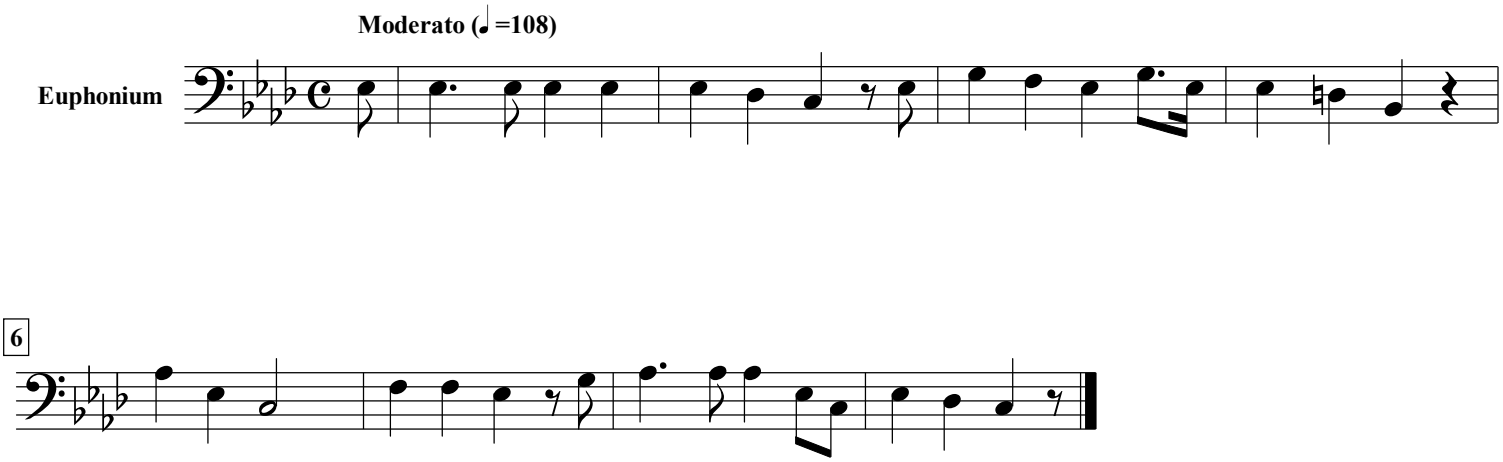

free-scores.com