BWV 12-7 - What God Ordains Is Good Indeed

Johann Sebastian Bach (1685-1750) (Arr.: Ralf Behrens)
www.rabe-musik-und-mehr.de - ©2017 RaBe

Guitar 2

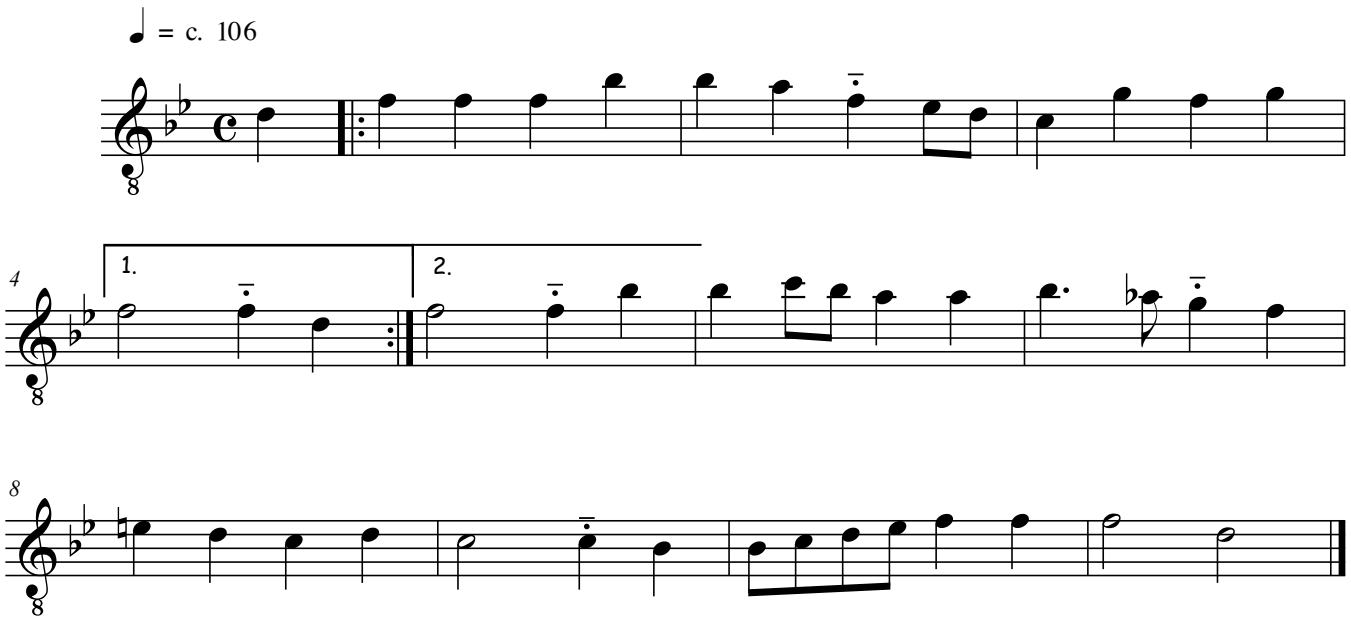

free-scores.com