Wachet auf! Sleepers Awake!

Cantata BWV 140, Mvmt. 4
Schübler Choral BWV 645

Johann Sebstian Bach

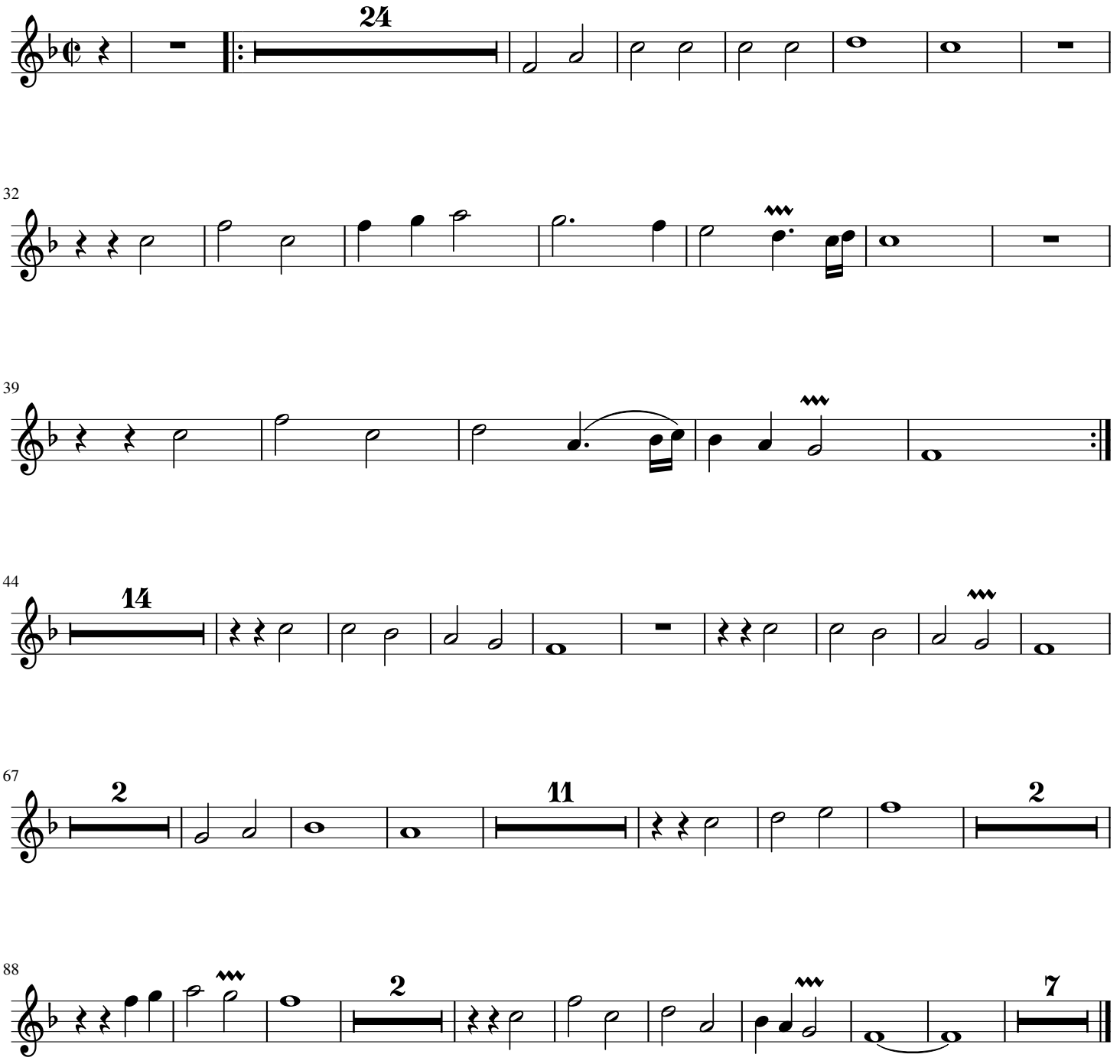

free-scores.com