Sarabande

Partita BWV 1013, Mvmt. 4

Johann Sebastian Bach

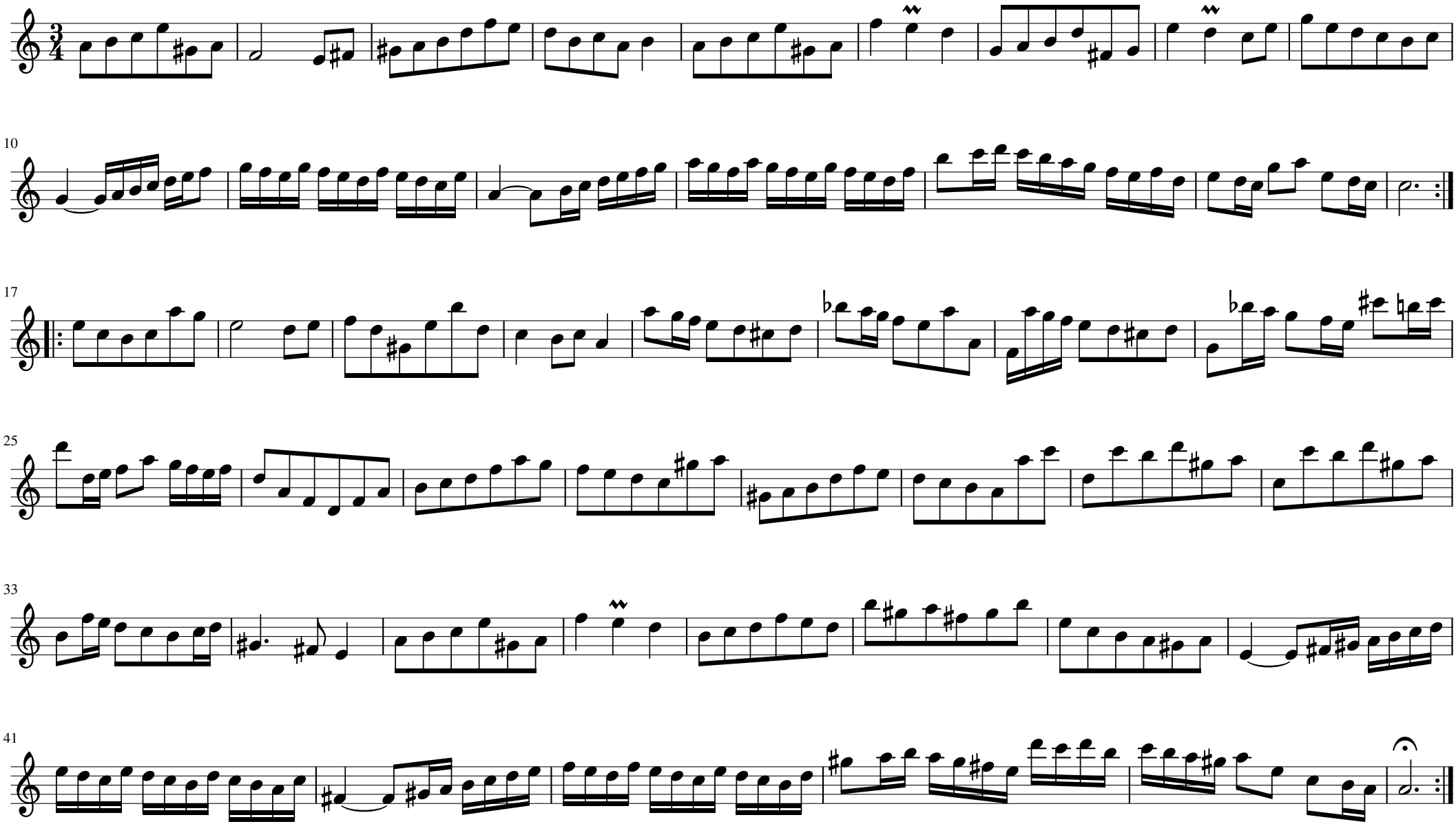

free-scores.com