BWV 7-7 - Our Saviour Christ to Jordan Came

Johann Sebastian Bach (1685-1750) (Arr.: Ralf Behrens)
www.rabe-musik-und-mehr.de - ©2017 RaBe

Guitar 4

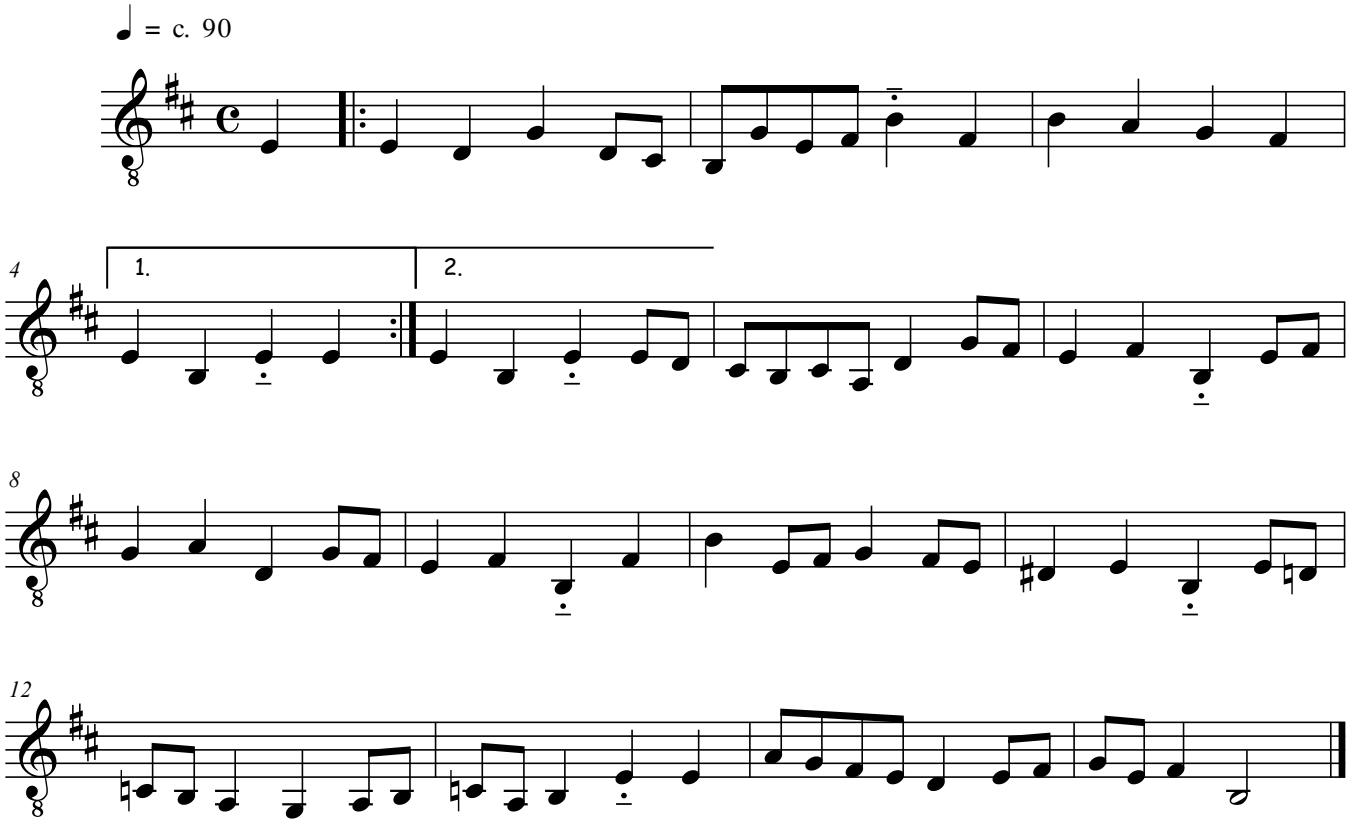

free-scores.com