BWV 10-6 - Du Lebensfürst, Herr Jesu Christ

Johann Sebastian Bach (1685-1750) (Arr.: Ralf Behrens)
www.rabe-musik-und-mehr.de - ©2017 RaBe

Trombone 1

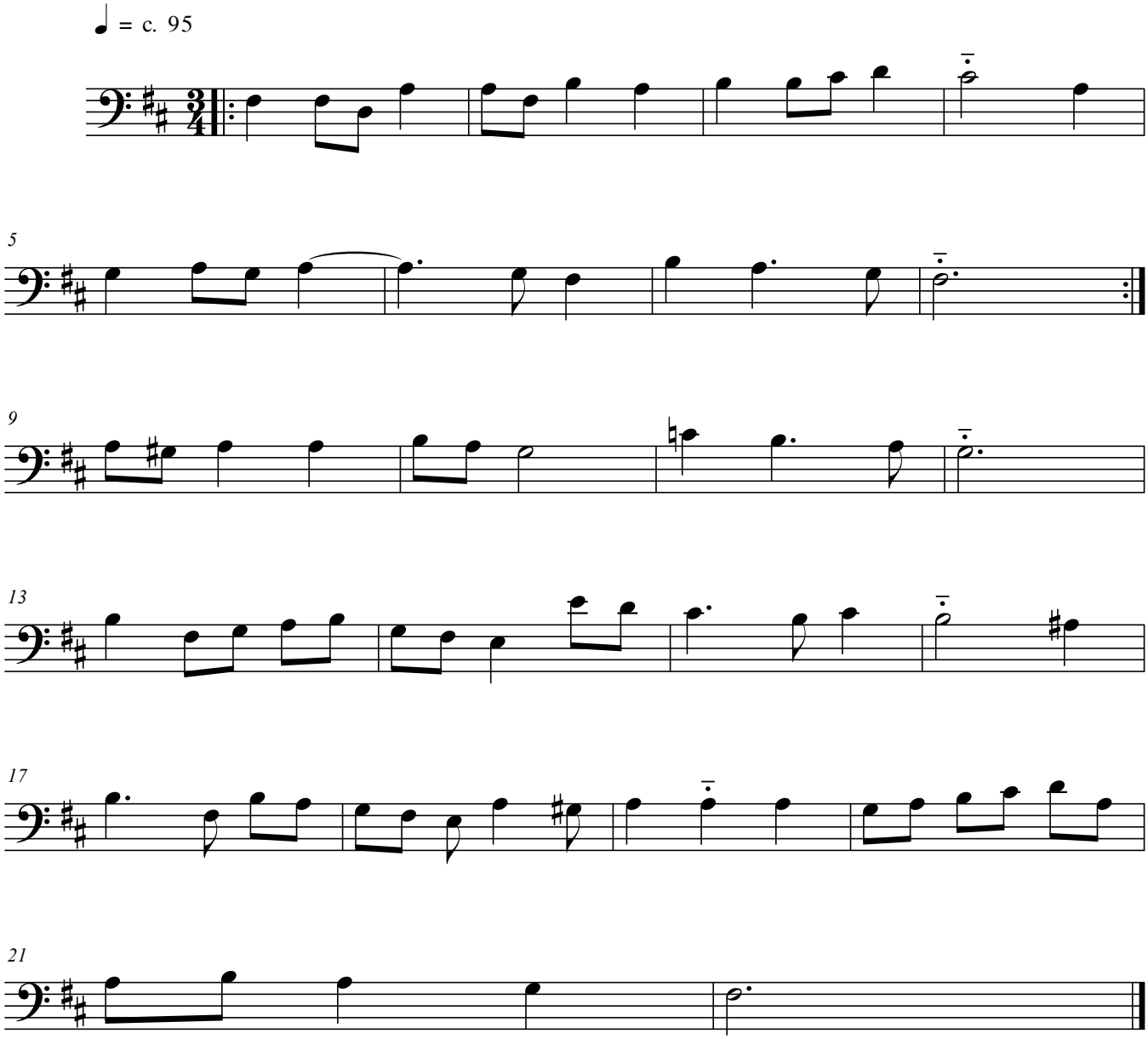

free-scores.com