

Komm, Jesu, komm zu deiner Kirche

arr. H.J. Messerschmidt

J.S. Bach

Allegretto (♩=108)

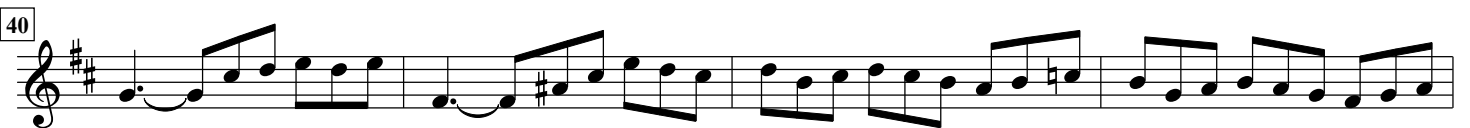

49
Trumpet Bb

54

59

63

67

72
