BWV 147-10 - Jesus bleibet meine Freude

Johann Sebastian Bach (1685-1750) (Arr.: Ralf Behrens)

Violin

www.rabe-musik-und-mehr.de - ©2017 RaBe

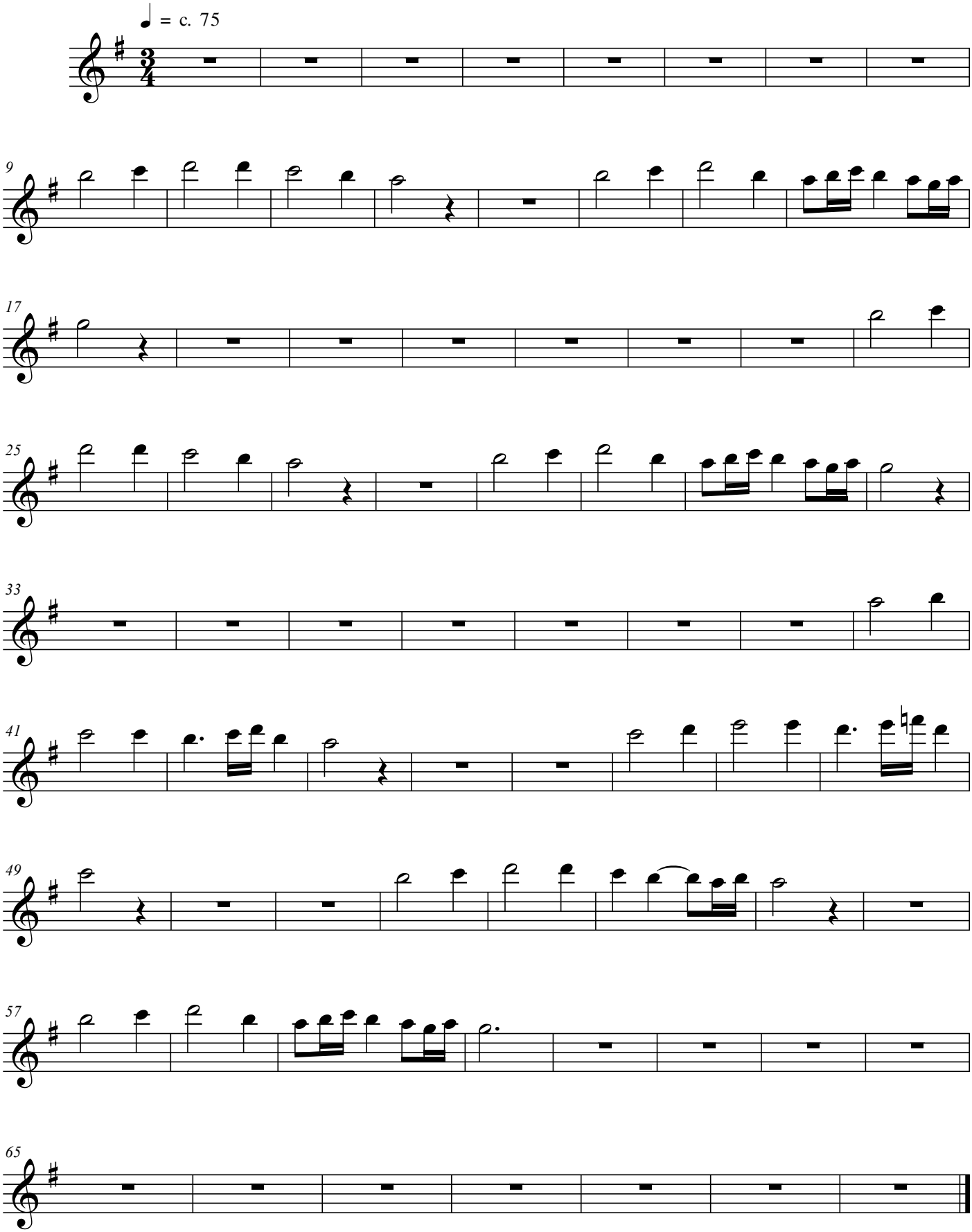

free-scores.com