BWV 9-7 - Es ist das Heil uns kommen her

Johann Sebastian Bach (1685-1750) (Arr.: Ralf Behrens)
www.rabe-musik-und-mehr.de - ©2017 RaBe

Trombone 2

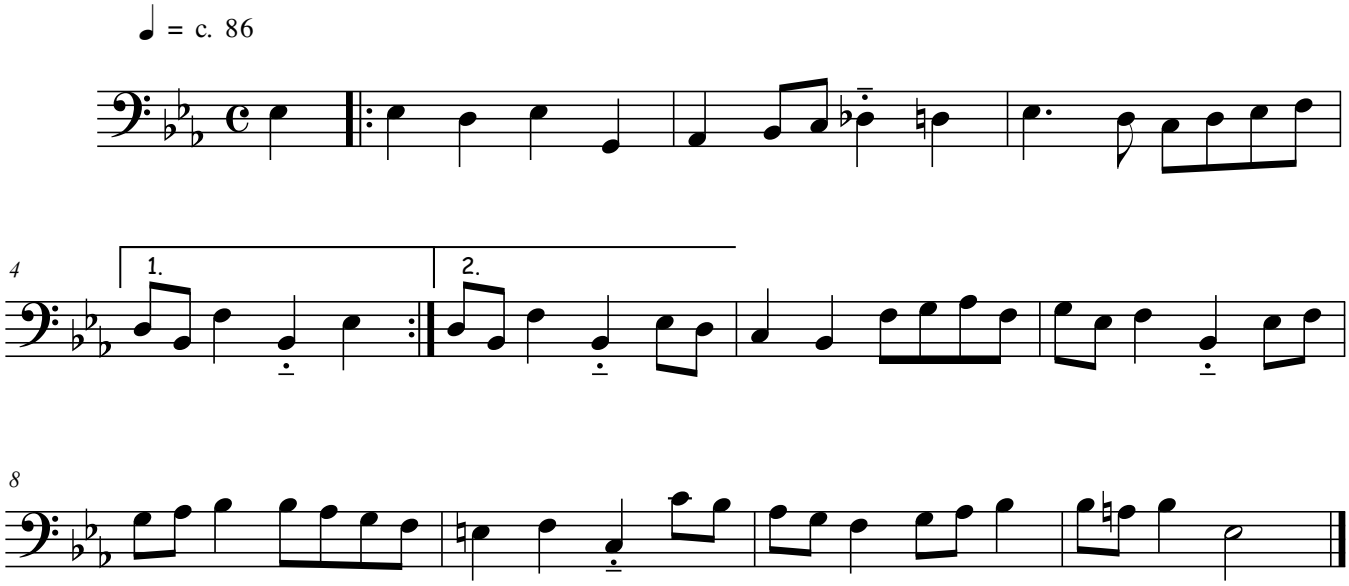

free-scores.com