

15 Inventions à deux voix

Arr: Serge Robert

Inventio 1

J.-S. Bach

Guitare 1

Inventio 2

4

7

10

13

16

19

22

25

Inventio 3

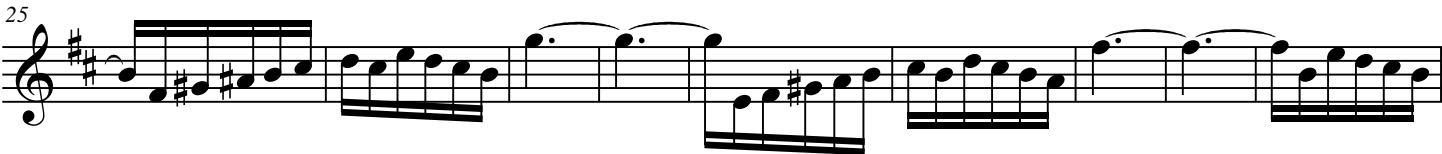

Inventio 4

Inventio 5

5

7

10

13

15

19

22

25

28

32

3

Inventio 6

Inventio 7

Inventio 8

Inventio 9

Inventio 10

5

9

13

18

24

28

32

Inventio 11

Inventio 12

Inventio 13

Inventio 14

Inventio 15
