

15 Inventions à deux voix

Arr: Serge Robert

Inventio 1

J.-S. Bach

Guitare 2

⑥=E

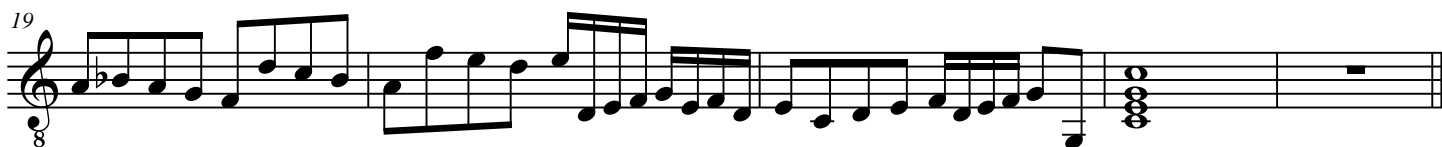

Inventio 2

⑥=Eb

2

5

8

11

13

16

18

21

24

26

Inventio 3

⑥=E

Inventio 4

⑥=E

Inventio 5

⑥=Eb

Inventio 6

©=D

8

17

24

33

43

50

57

Inventio 7

⑥=E

Inventio 8

©=E

Inventio 9

⑥=E or F

Inventio 10

⑥=D

5

9

13

18

22

27

31

Inventio 11

⑥=D

Inventio 12

©=E

Inventio 13

©=E

Inventio 14

©=E

5

7

9

12

14

16

18

20

Inventio 15

⑥=D

