Ich steh an deiner Krippen hier

Johann Sebastian Bach (1685-1750) (Arr.: Ralf Behrens)

Alto Recorder

www.rabe-musik-und-mehr.de - ©2015 RaBe

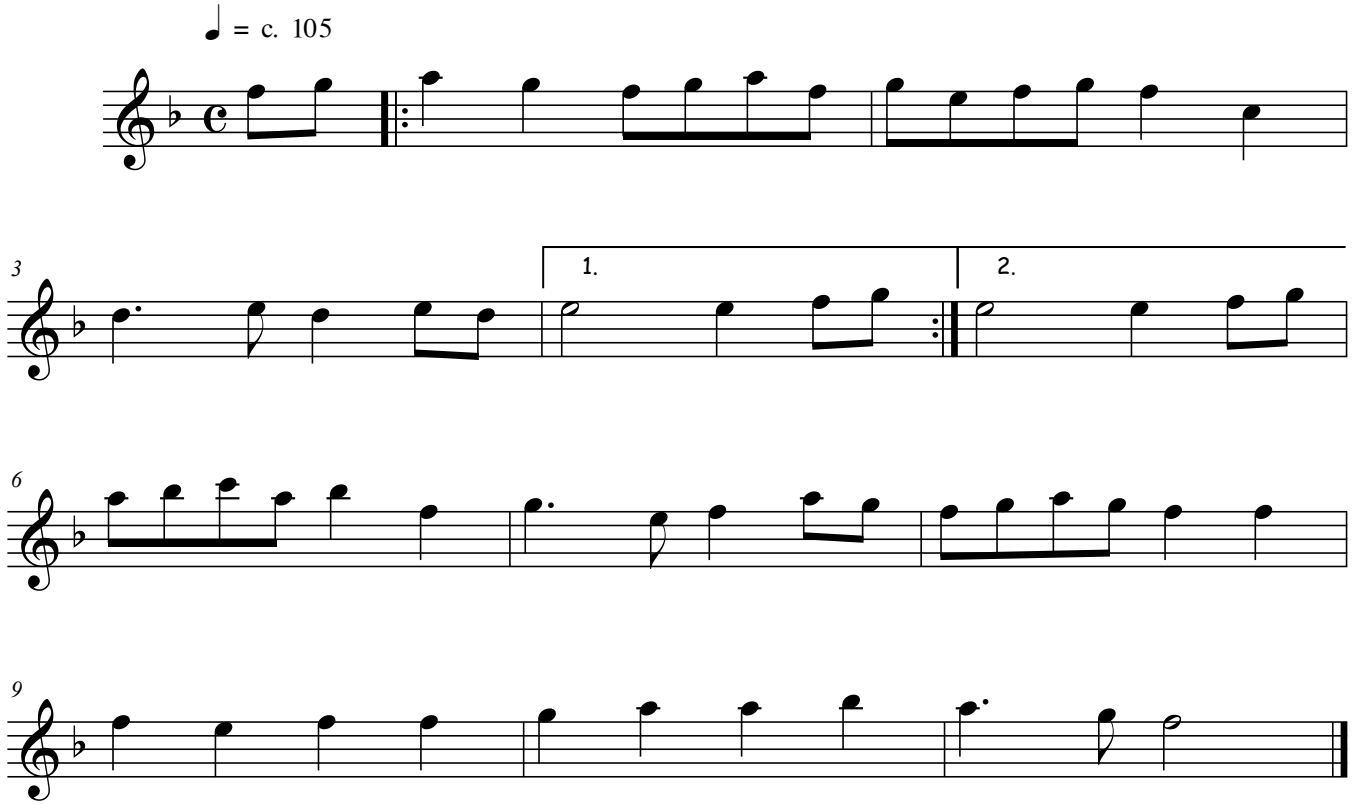

free-scores.com