BWV 1-6 - O Holy Spirit, Enter In

Johann Sebastian Bach (1685-1750) (Arr.: Ralf Behrens)
www.rabe-musik-und-mehr.de - ©2017 RaBe

Tenor Recorder

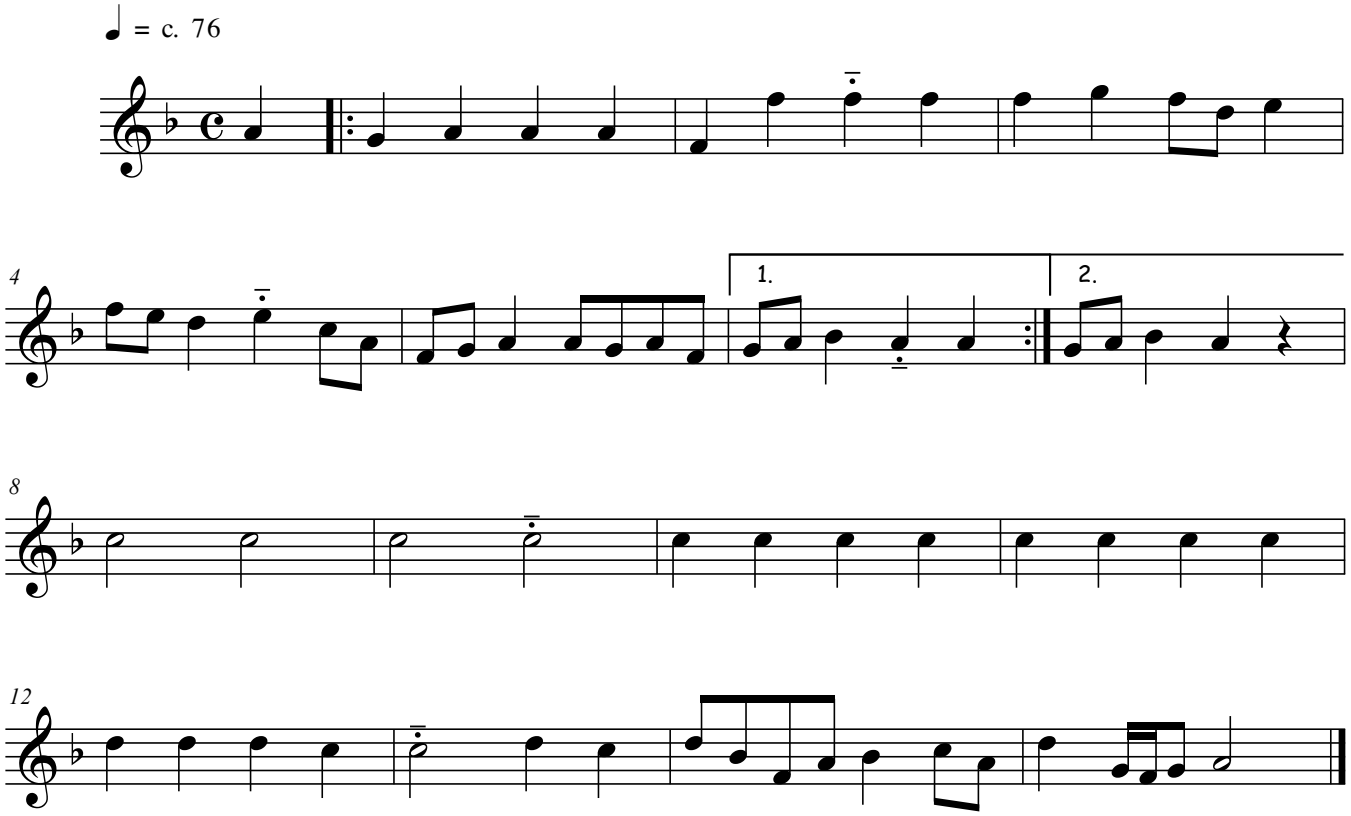

free-scores.com