Aria

from Goldberg Variations, BWV 988

Johann Sebastian BACH
Arr. R.Ramadhan

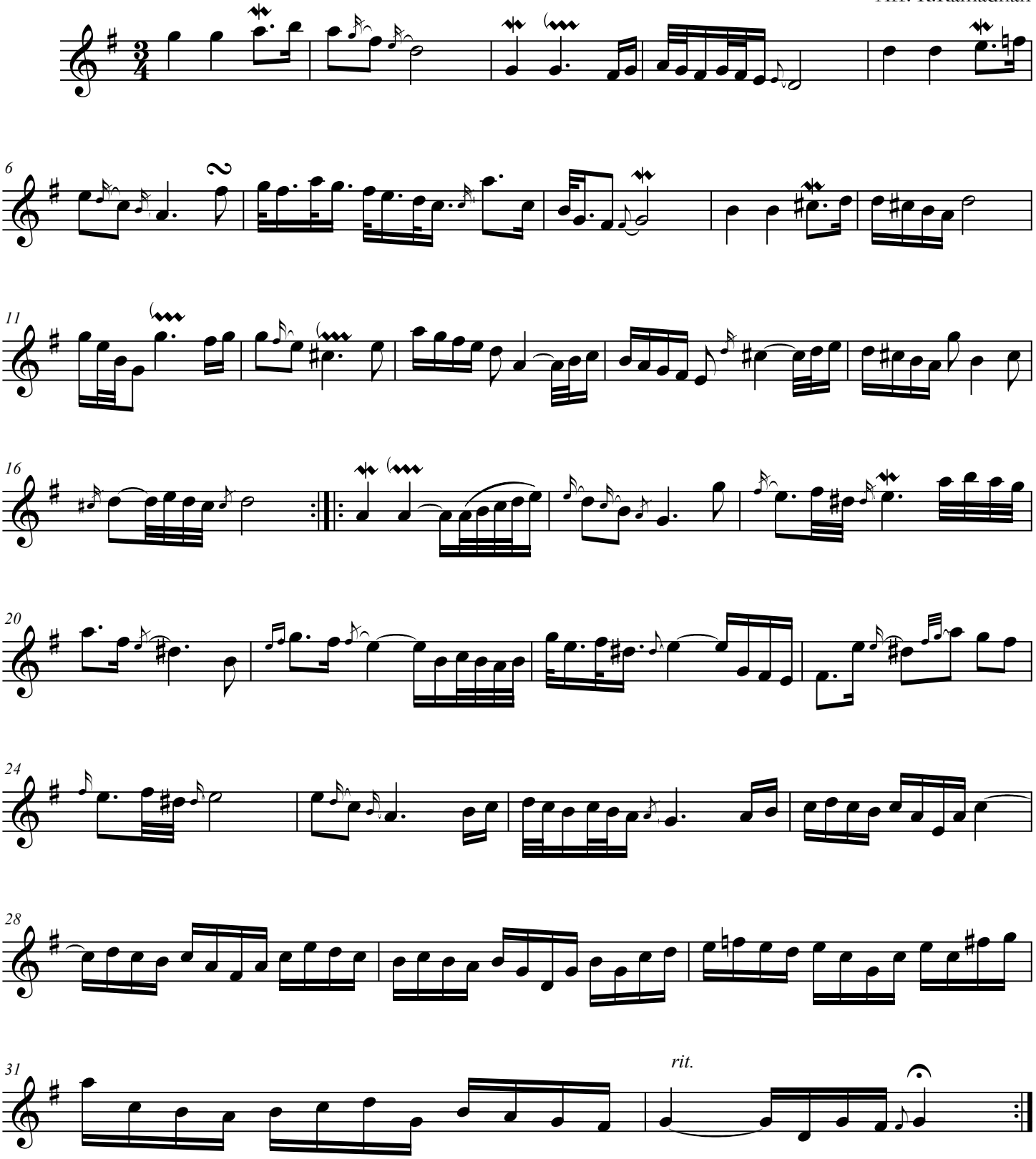

rramadhan.mf120@yahoo.com

December 2009

free-scores.com