BWV 8-6 - O My God, When Shall I Perish

Johann Sebastian Bach (1685-1750) (Arr.: Ralf Behrens)
www.rabe-musik-und-mehr.de - ©2017 RaBe

Clarinet in Bb 3

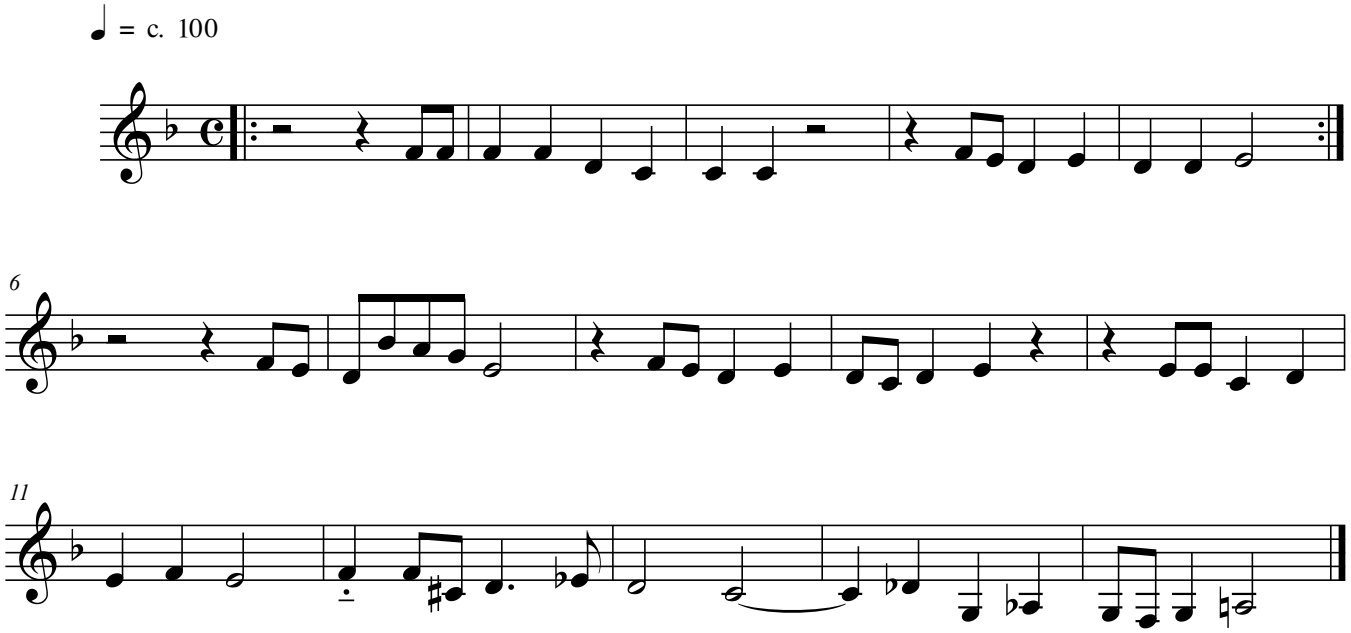

free-scores.com