

5 FUGUES A QUATRE VOIX  
extraites du clavecin bien tempéré volume II  
et arrangées pour ensemble de cuivres

Johann Sebastien BACH (1685-1750)

Arr: Régis BENOIST

Cor/Horn Mib/Eb

Fugue V

$\text{♩} = 56$

mf

6

11

f

16

p

21

p

cresc.

26

f

31

mf

36

f

41

p

cresc.

46

dim.

p

Fugue VII

Allegretto  $\text{♩} = 76$

51 **13**  
*mf*

69

75

83  
*p* *mf*

89 **9**

103

109  
*mf*

114  
*dim.* *p* *rit.*

Fugue IX

Molto moderato  $\text{♩} = 63$

121 **3**  
*mf*

126

129 *p*

132 *f*

135 *p* *cresc.*

138 *mf*

141

144

147

150 *dim.* *cresc.* *f*

154 *dim.* *mf*

158 *cresc.*

161 *f* *dim.*

Fugue XXII

Andante  $\text{♩} = 66$

164 *p* *f* *p*

168 *f* *mf*

172

176 *f* *dim.*

180 *f*

184 *dim.*

188 *p* *mf*

192 *cresc.* *f* *p*

195 *mf* *cresc.*

199 *f* *dim.* *p*

203 *mf*

207

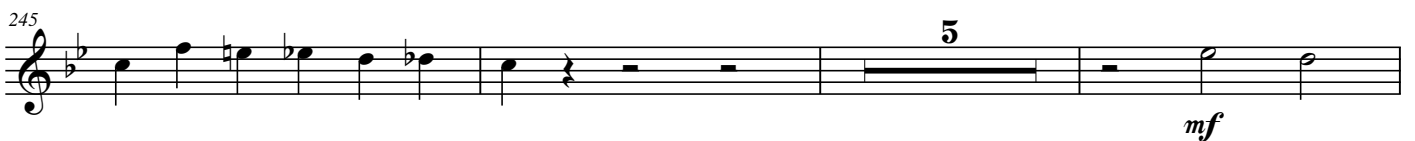
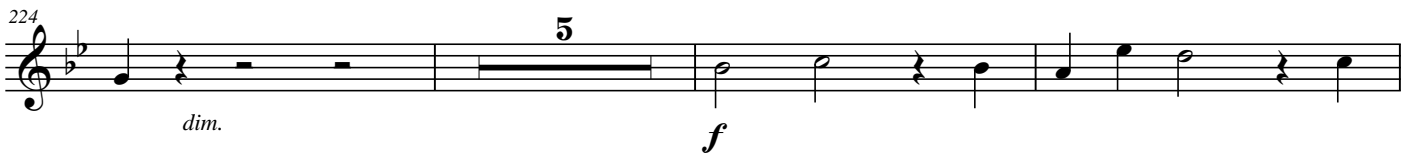

## Fugue XXIII

Andante  $\text{♩} = 60$ 

265 **9**  
*mf*

280

287 **7**  
*mf*

300

307

314

321

328

335

342

349 **7**  
*mf*

363 *rit.*
