"Little" Fugue in G minor for Organ BWV 578

Arranged for Horns Quartet

Johann Sebastian Bach
Arr. Fillipe Mendel, 2015

Adagio

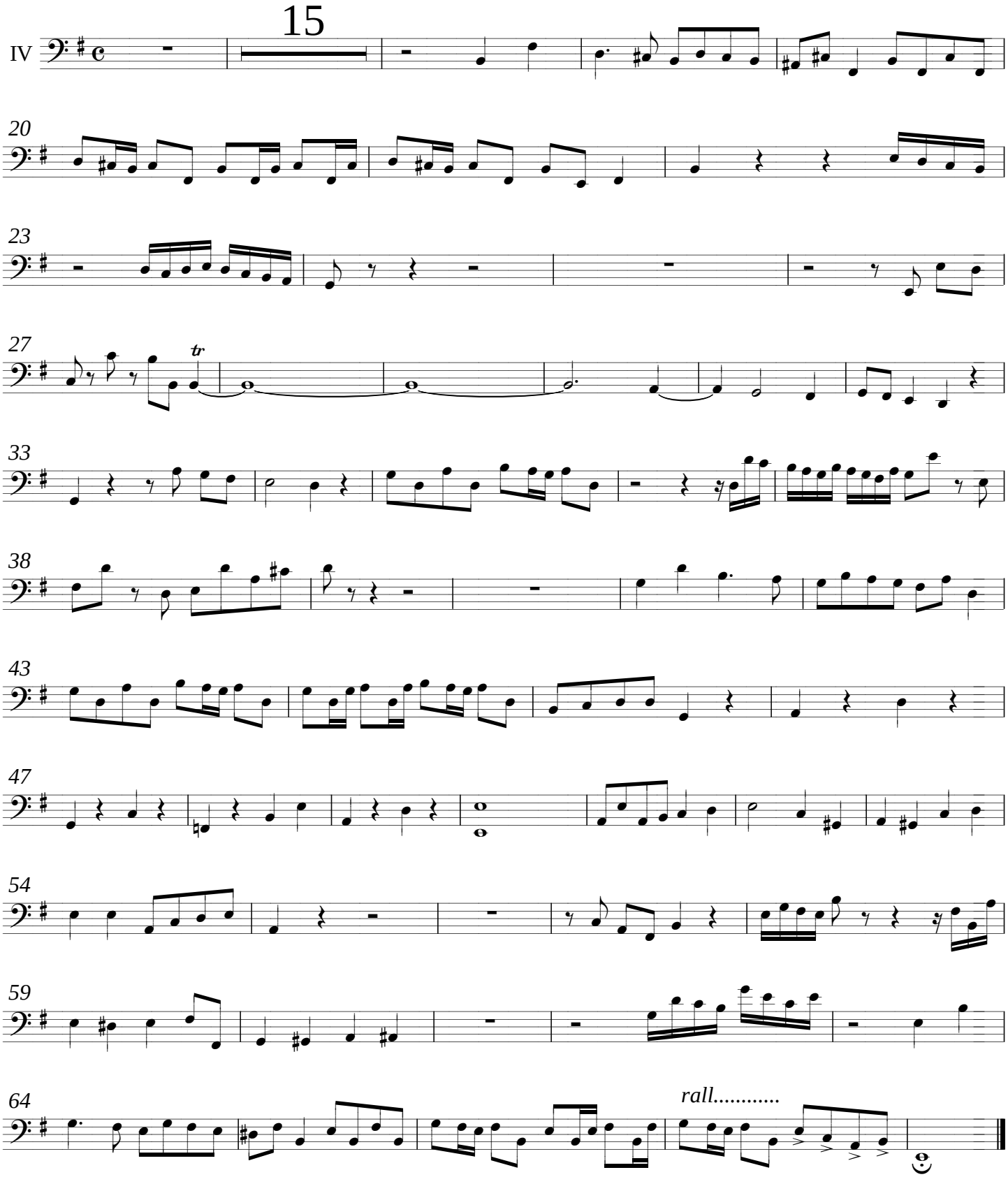

This arragement © 2015 by Mendel Music Work's

free-scores.com