Oboe

Fugue in A♭ Major

J. S. Bach (BWV 862 No. 2)
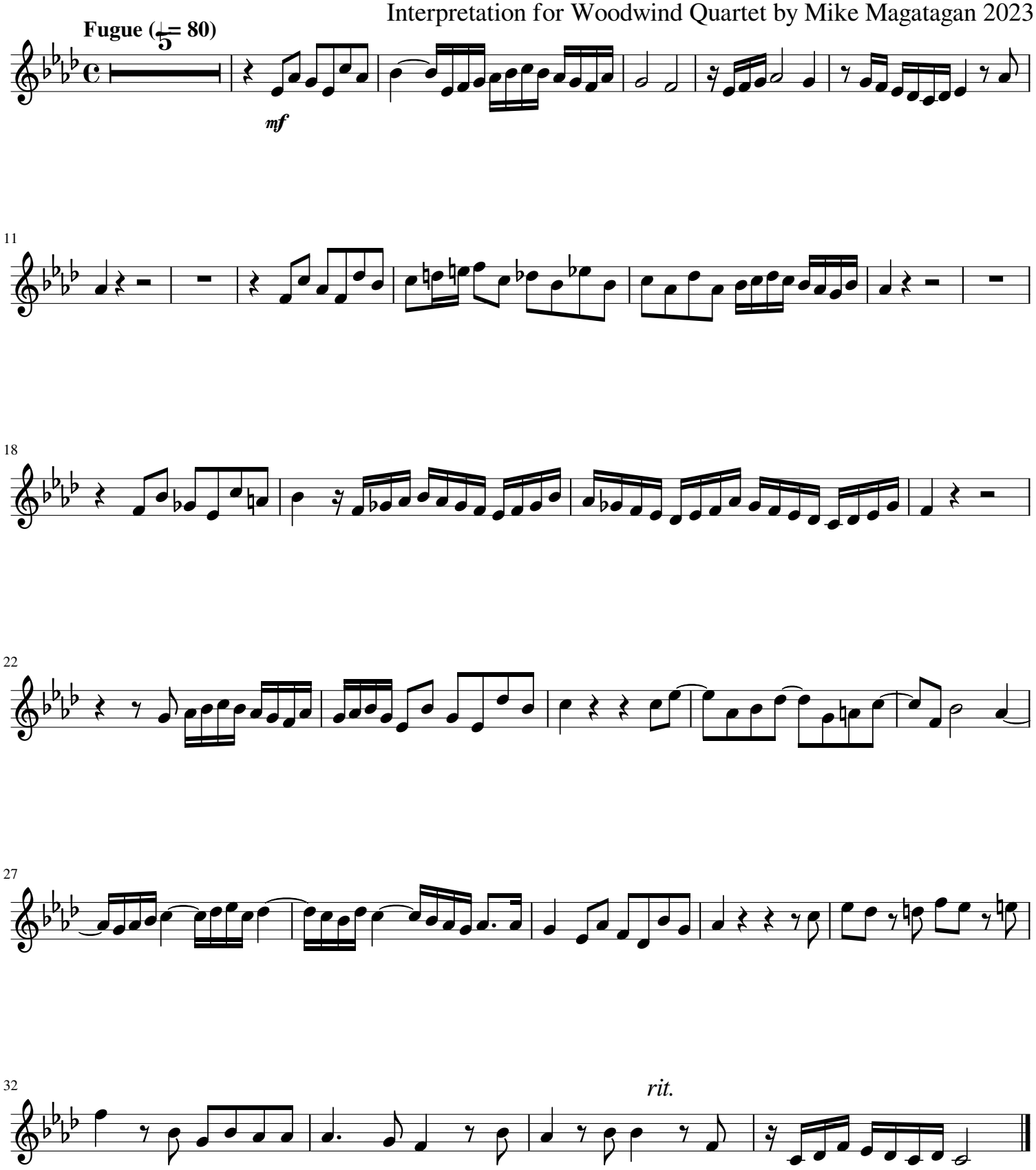
Interpretation for Woodwind Quartet by Mike Magatagan 2023