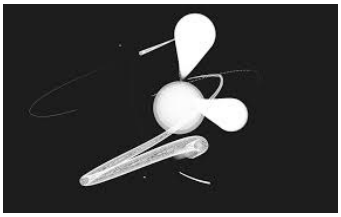

Fugue in A♭ Major

J. S. Bach (BWV 862 No. 2)

Interpretation for Woodwind Quartet by Mike Magatagan 2023

Fugue (♩ = 80)

Flute

Oboe

B♭ Clarinet

Bassoon

mf

mf

4

Fl

Ob

Cl

Ba

mf

mf

7

Fl

Ob

Cl

Ba

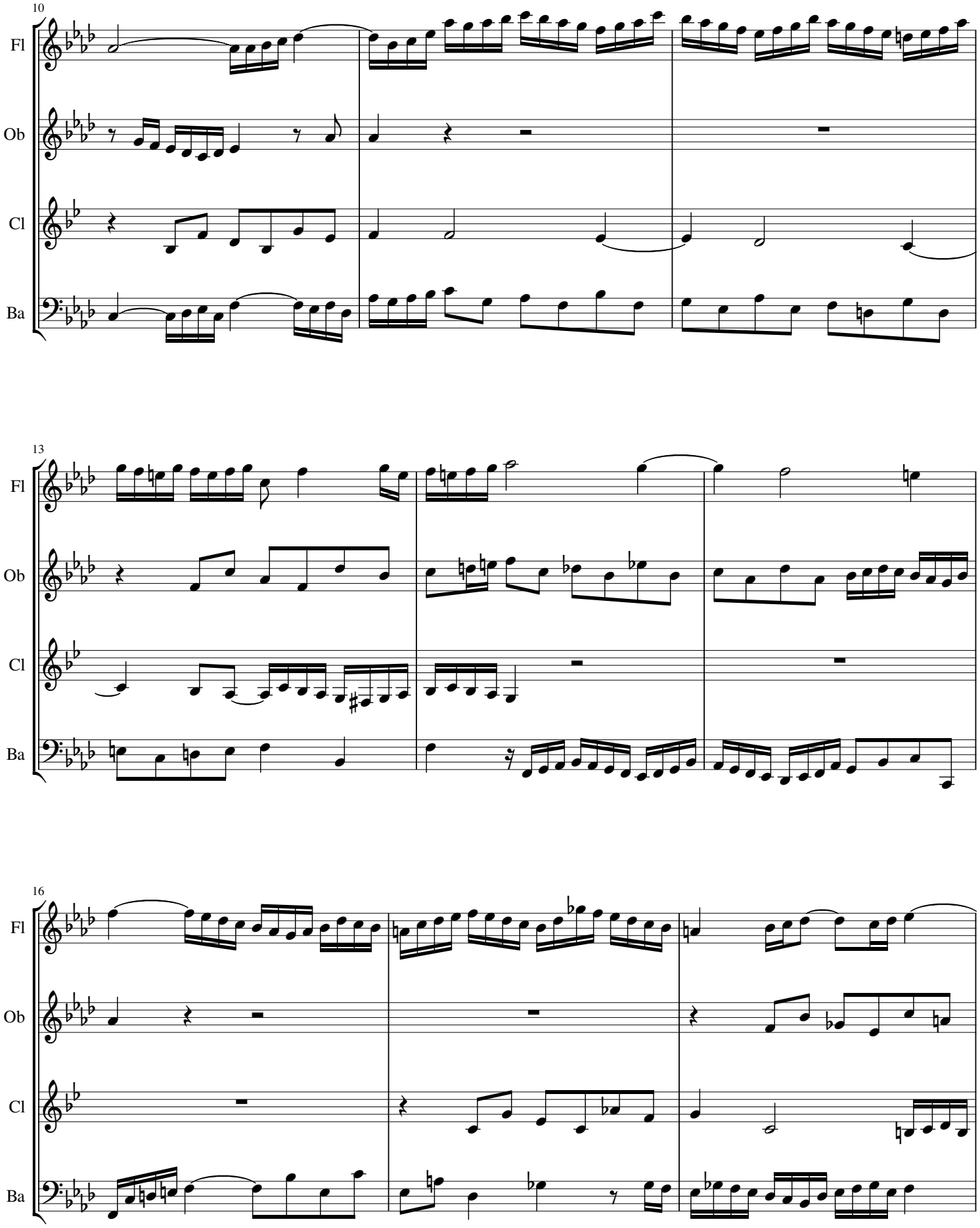
10
Fl
Ob
Cl
Ba
13
Fl
Ob
Cl
Ba
16
Fl
Ob
Cl
Ba

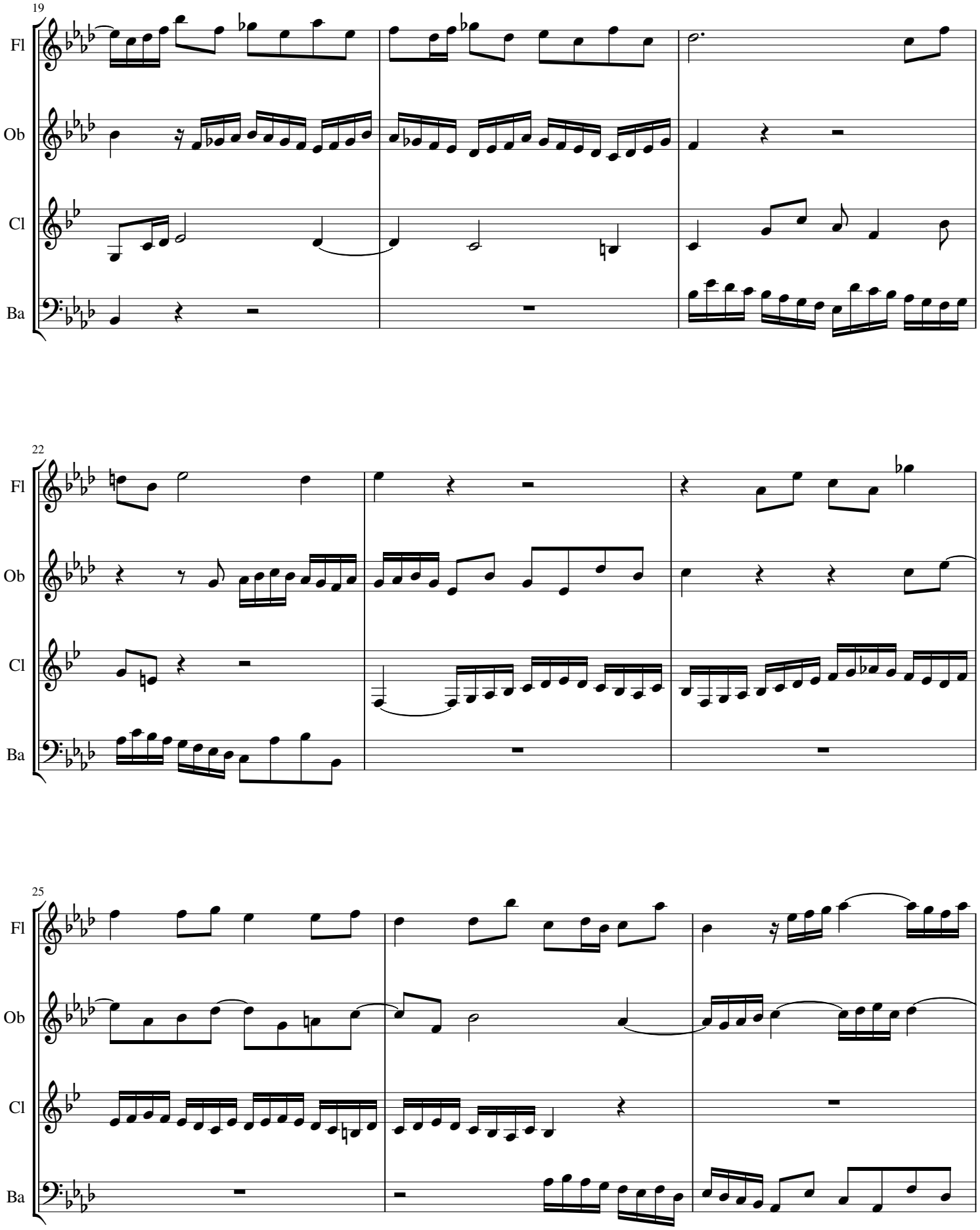
19
Fl
Ob
Cl
Ba
22
Fl
Ob
Cl
Ba
25
Fl
Ob
Cl
Ba

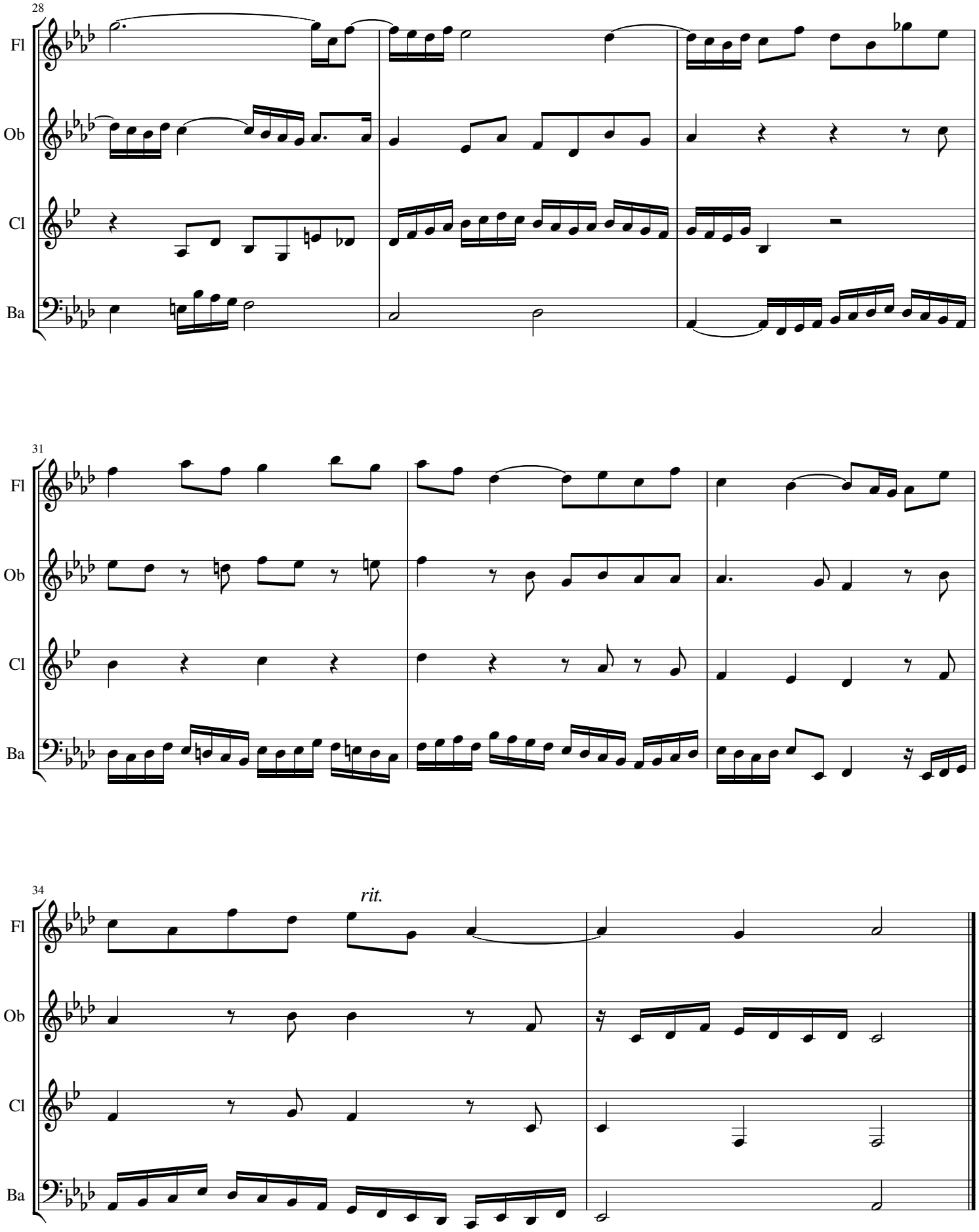
28
Fl
Ob
Cl
Ba
31
Fl
Ob
Cl
Ba
34
rit.
Fl
Ob
Cl
Ba