Bass

Concerto in D Major

J. S. Bach (BWV 1064R)

arr. J. S. Bach (BWV 1064)

Transcribed for Violins & Strings by Mike Magatagan 2017

I. Allegro (♩ = 95)

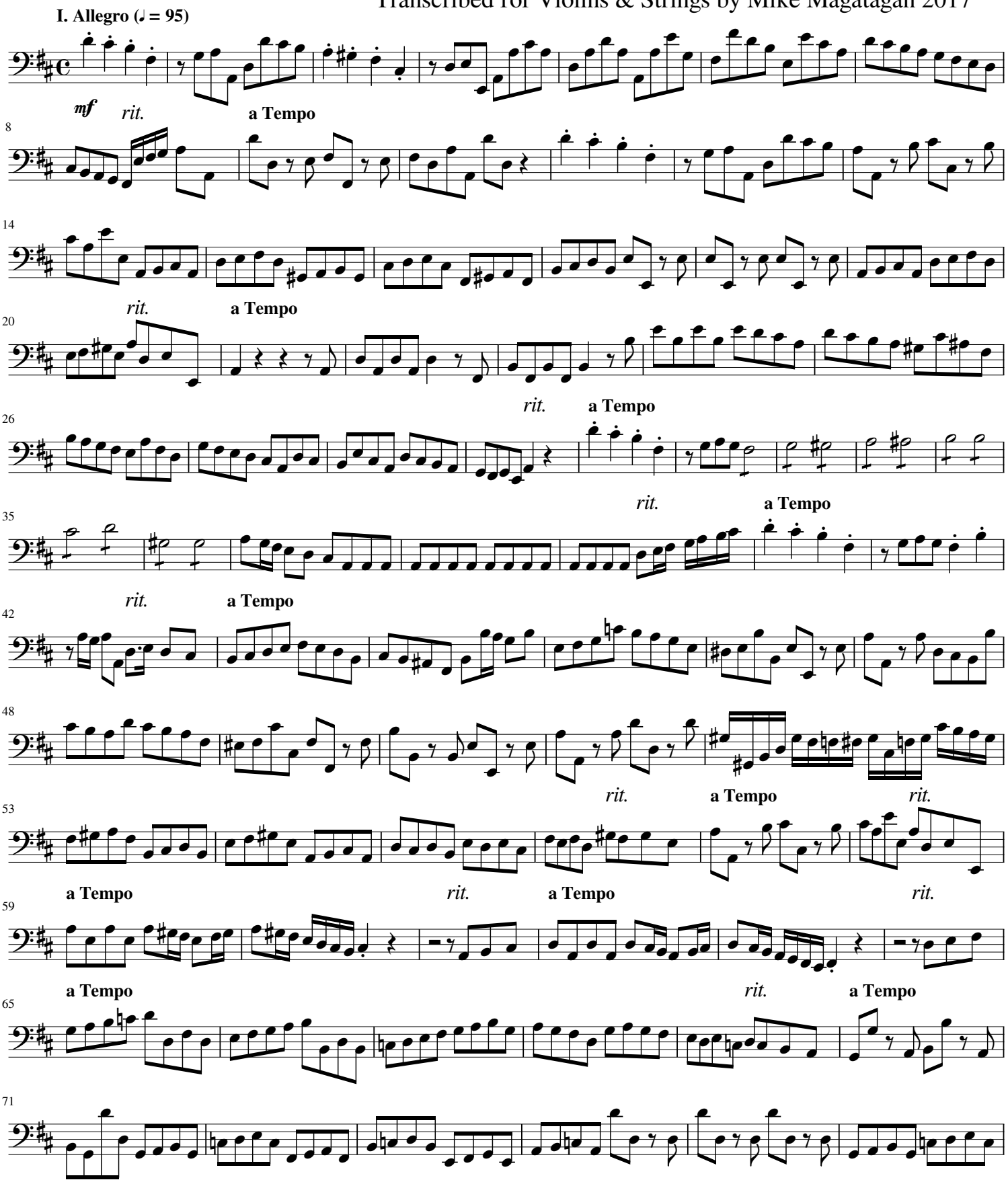

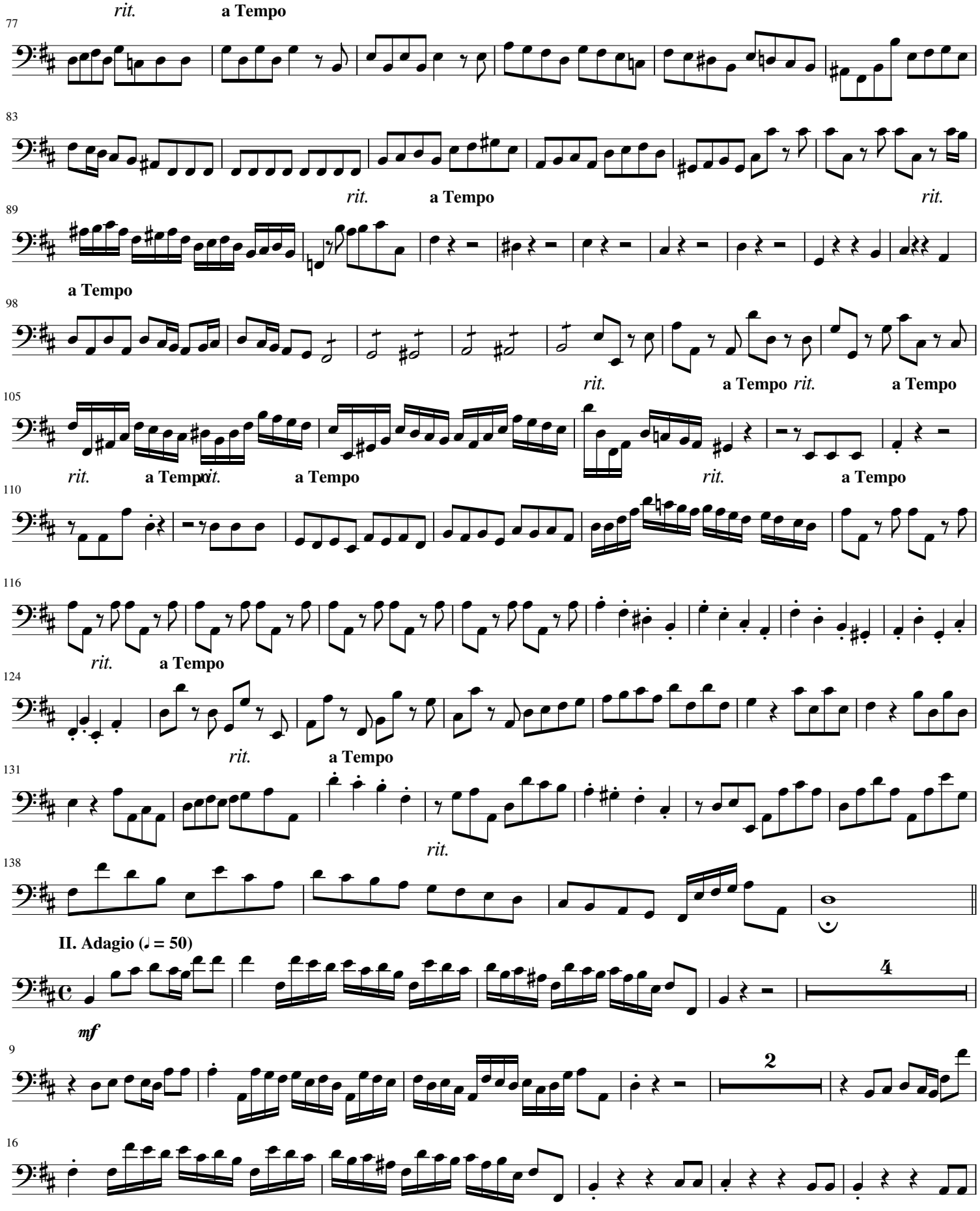
rit.
a Tempo
II. Adagio (♩ = 50)
mf

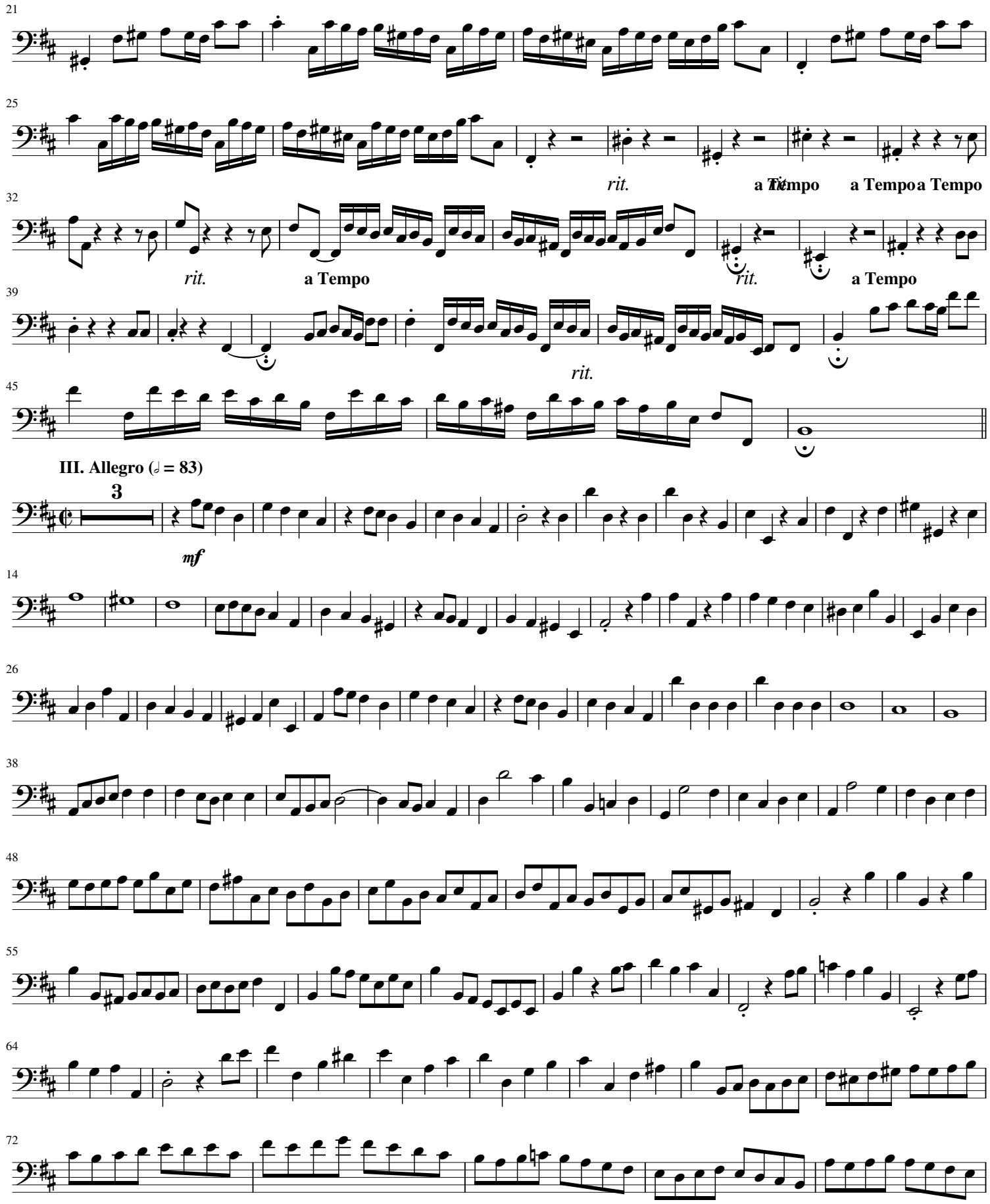
21
25
rit.
a Tempo
a Tempo
a Tempo
a Tempo
32
rit.
a Tempo
rit.
a Tempo
39
rit.
45
III. Allegro (𝅗𝅥 = 83)
3
mf
14
26
38
48
55
64
72

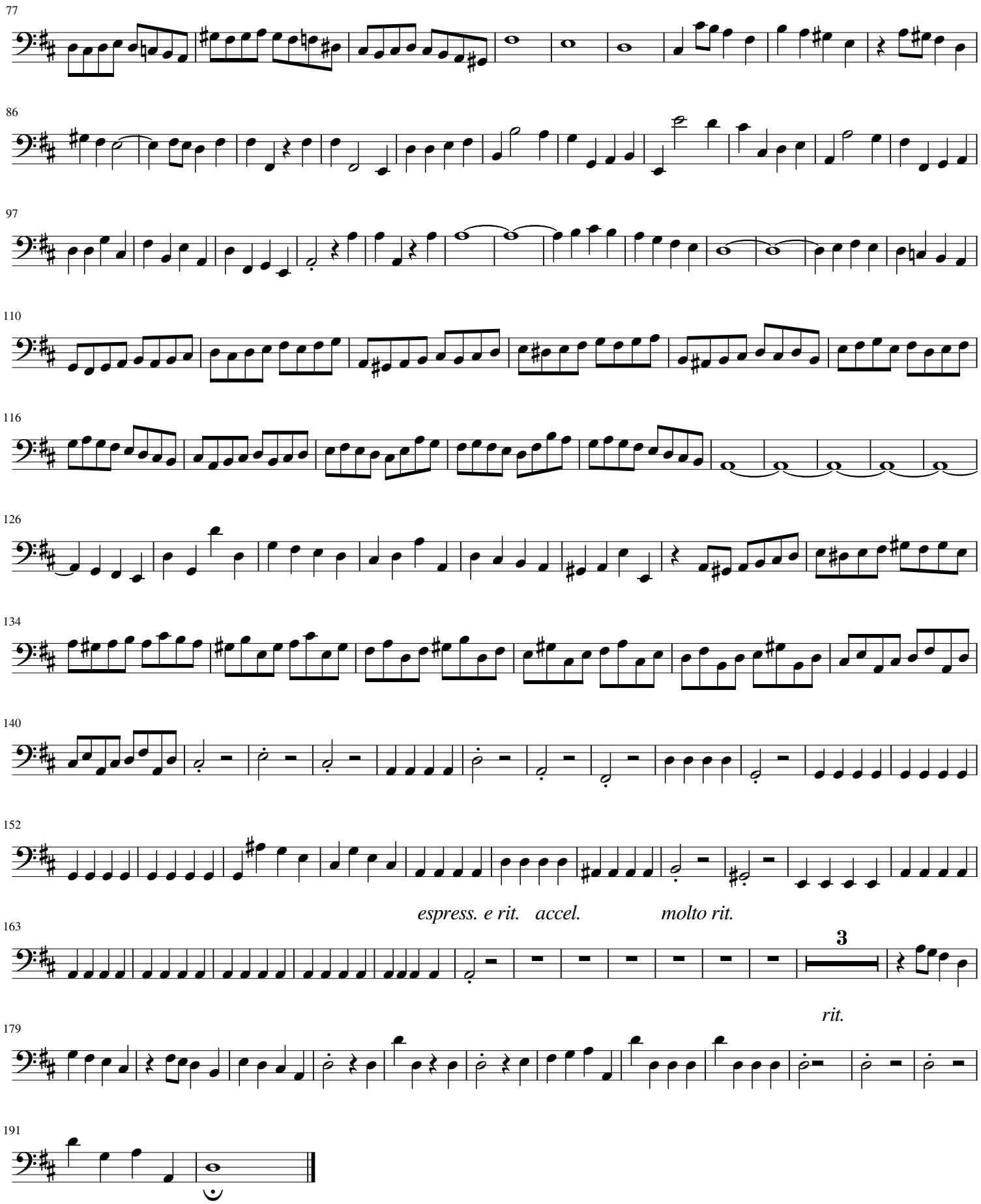
77
86
97
110
116
126
134
140
152
espress. e rit.
accel.
molto rit.
163
3
rit.
179
191