Johann Sebastian Bach

Concerto brandebourgeois no. 6

Arrangé pour trois guitares

par Serge Robert

free-scores.com

Concerto brandebourgeois no. 6

Arr: Serge Robert

Guitare 3

Johann Sebastian Bach

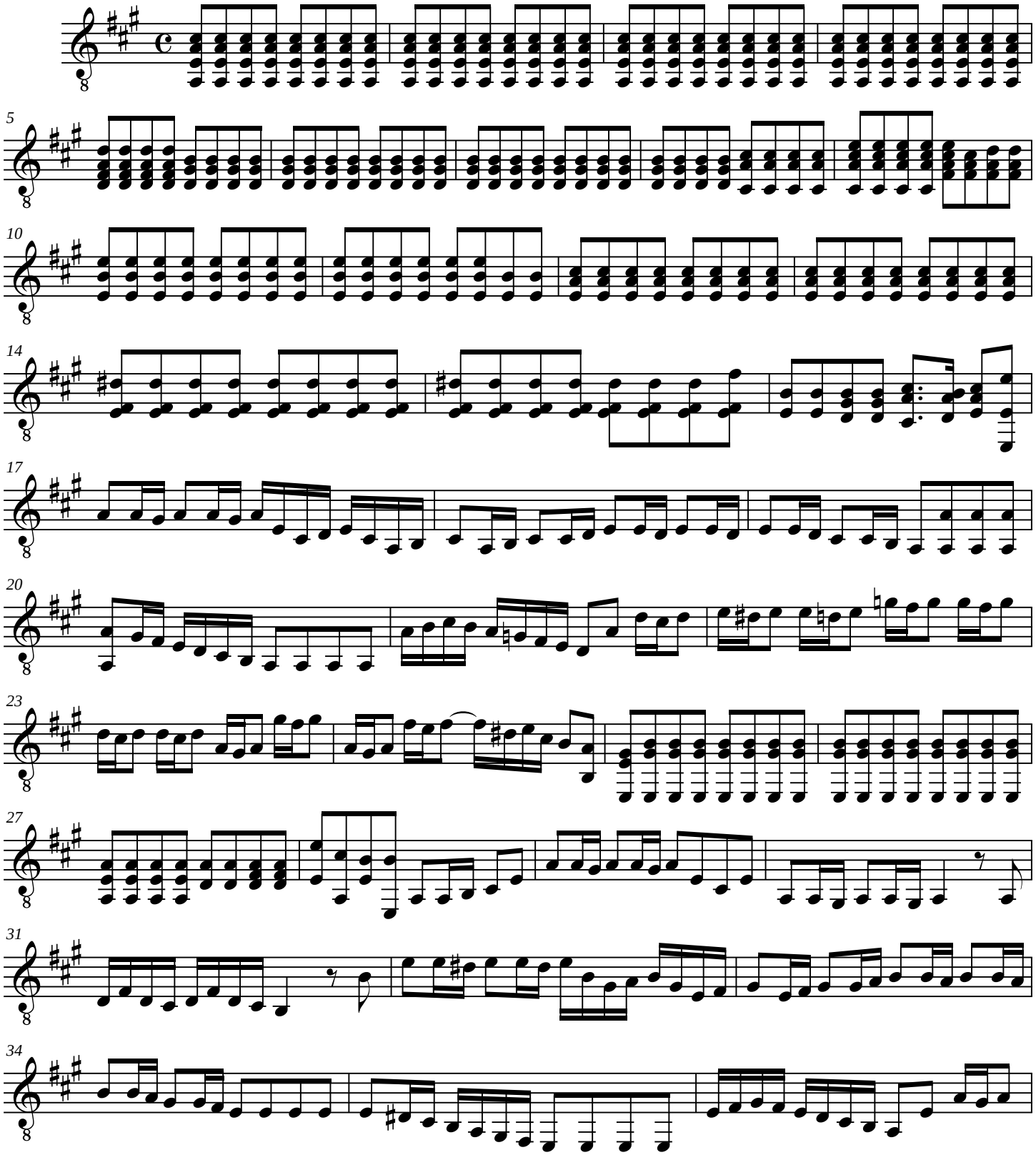

free-scores.com

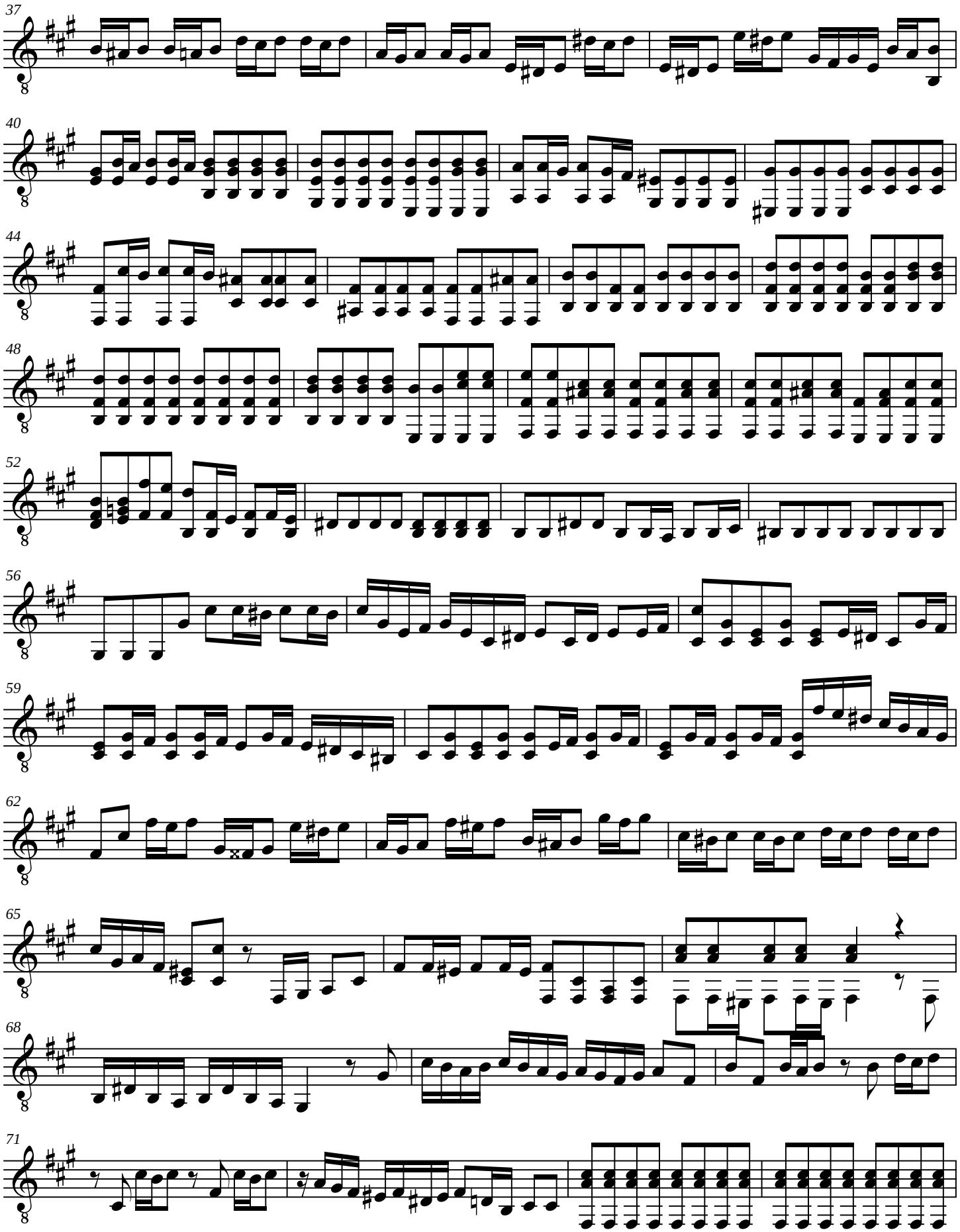

free-scores.com

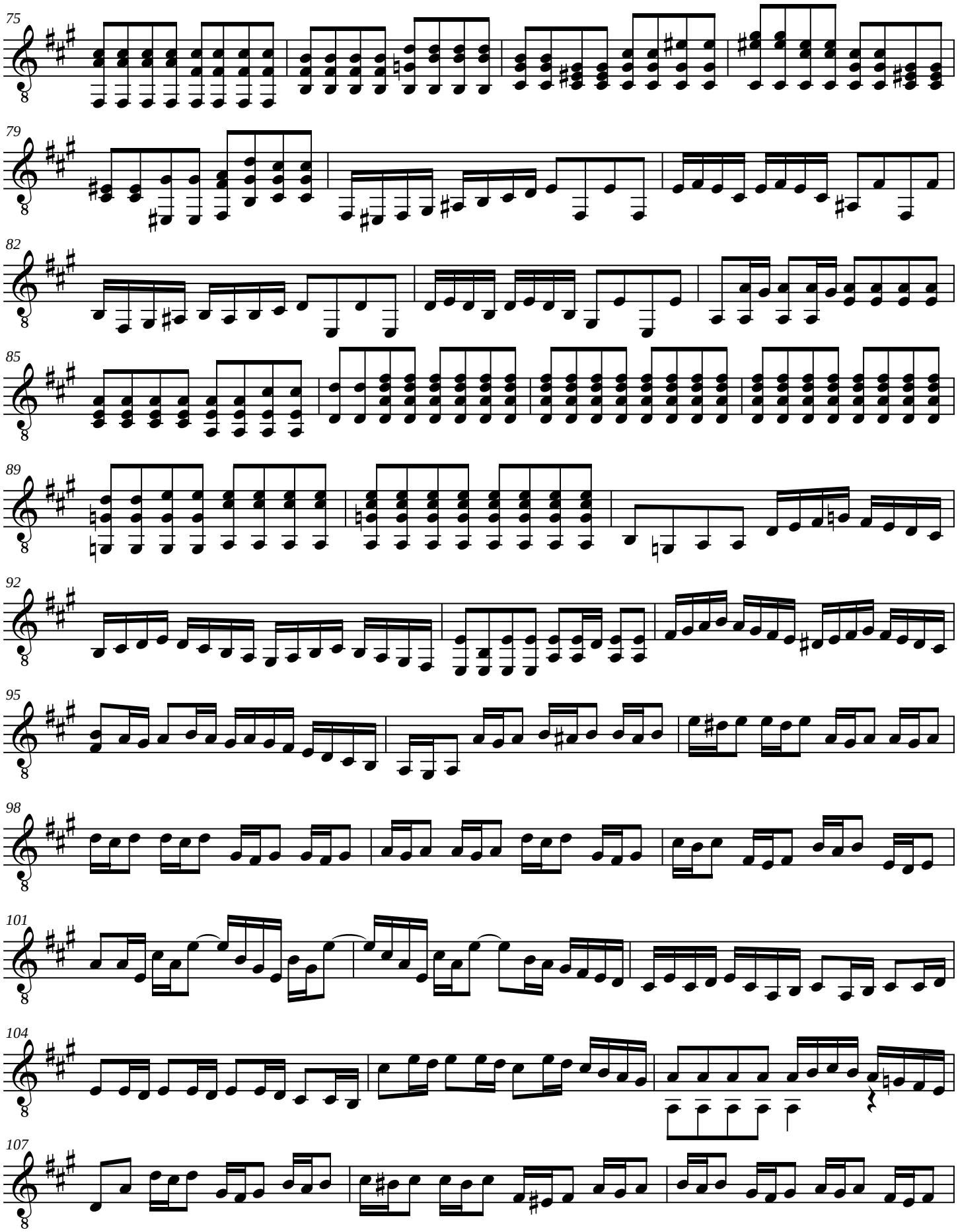

free-scores.com

Concerto brandebourgeois no. 6

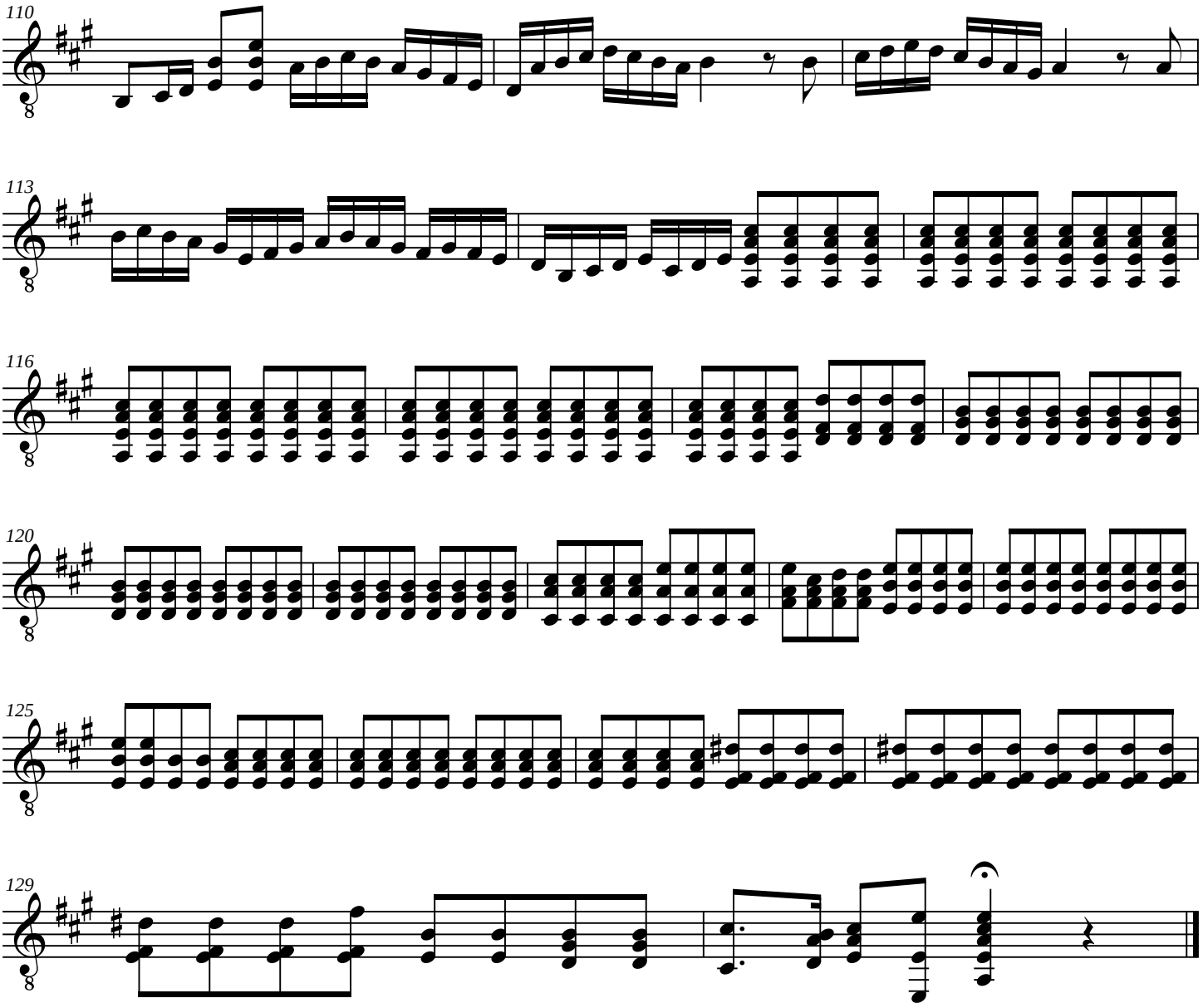

free-scores.com

II

Guitare 3

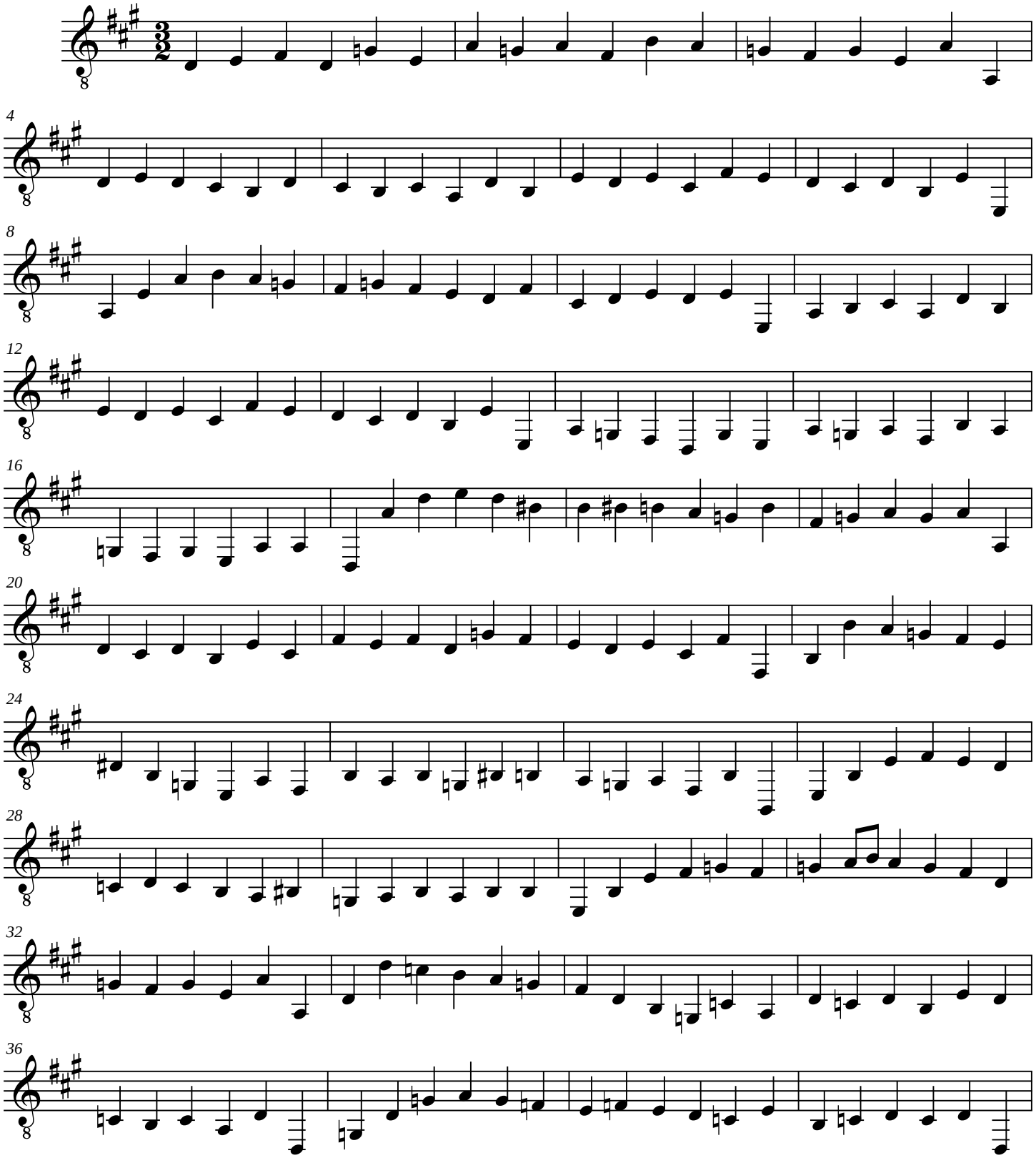

free-scores.com

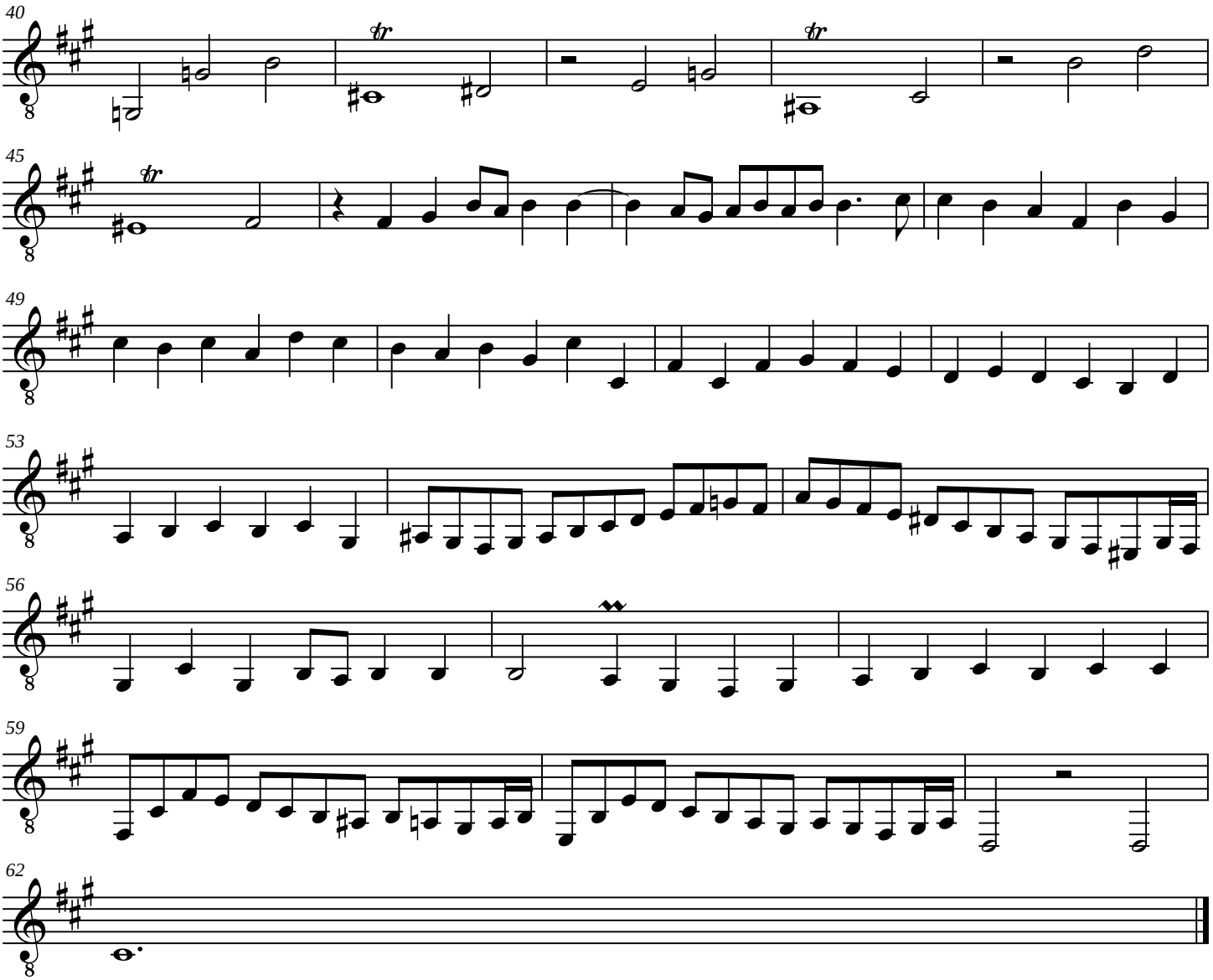

free-scores.com

III

Guitare 3

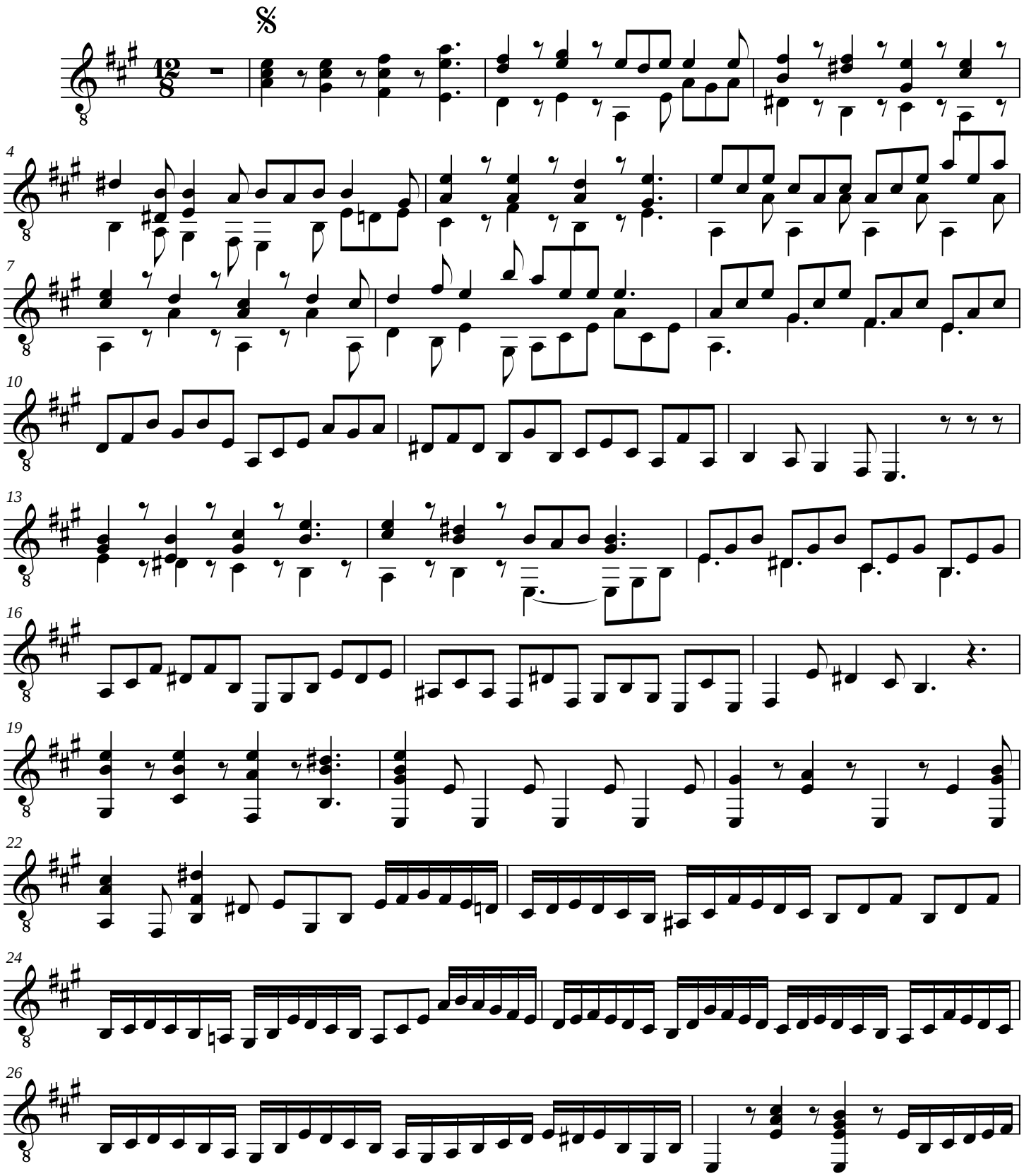

free-scores.com

Concerto brandebourgeois no. 6

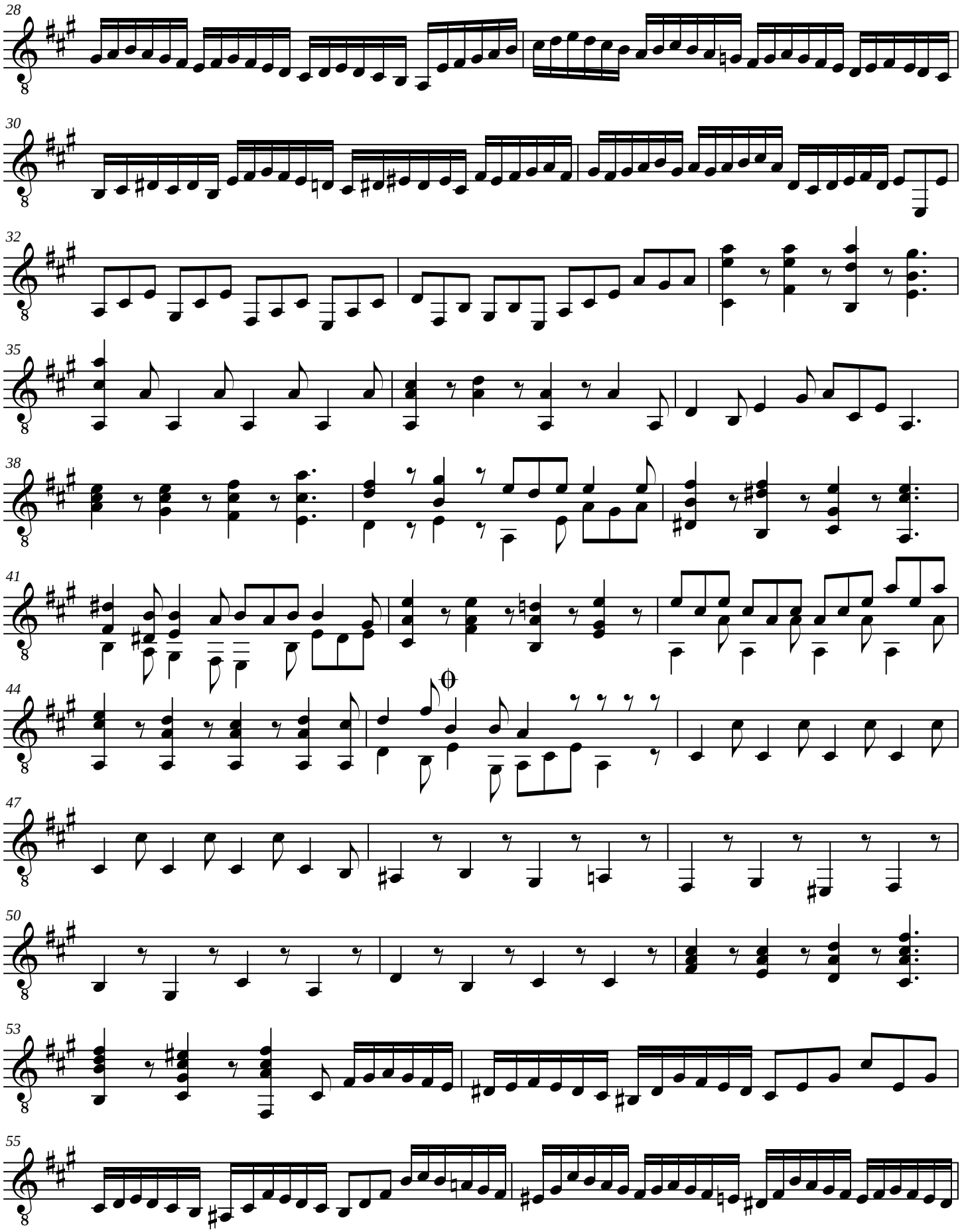

free-scores.com

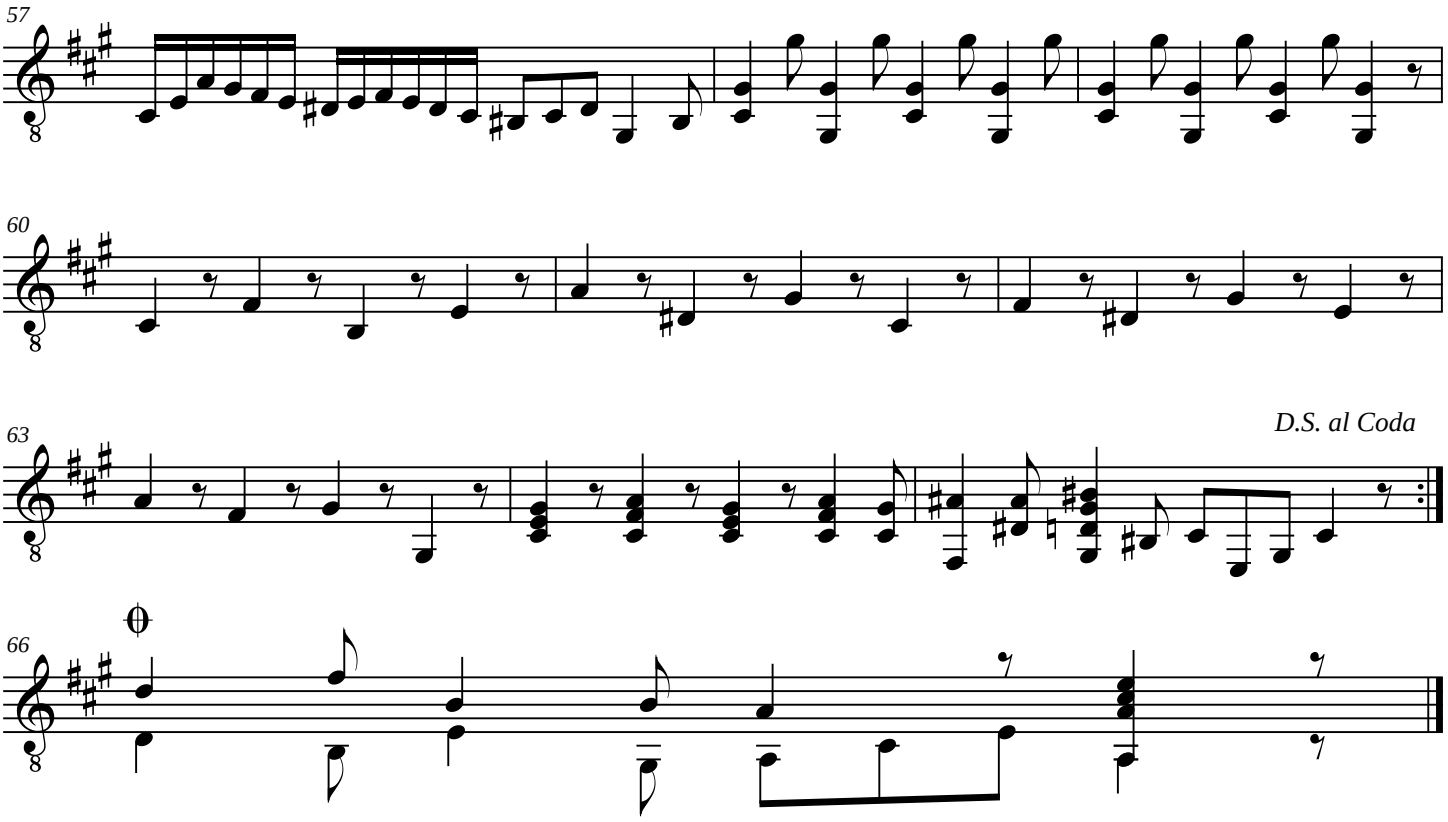

free-scores.com