Bassoon 1

Chorale: "Schaff's mit mir, Gott"

attrib. J. S. Bach (BWV 514)
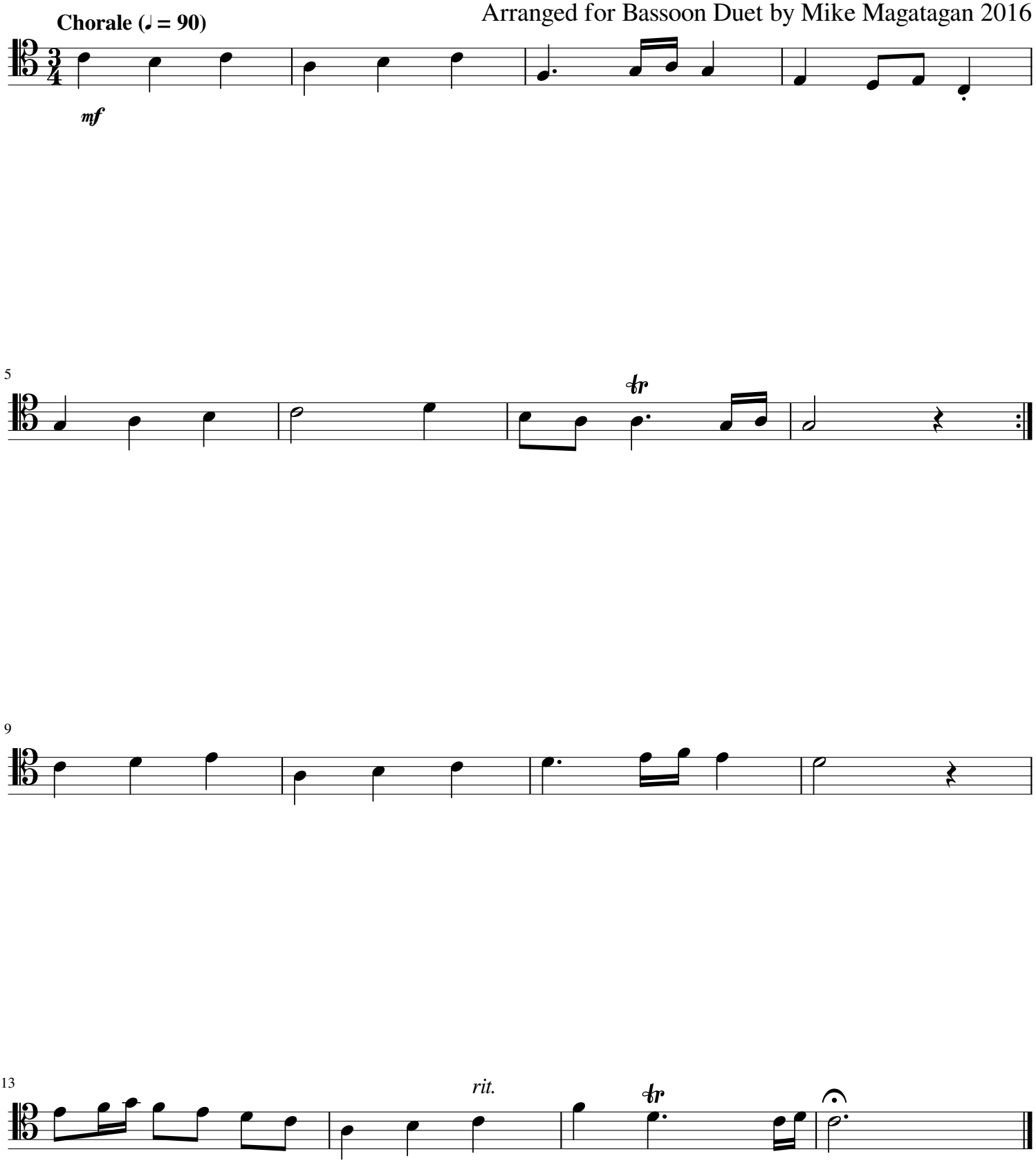
Arranged for Bassoon Duet by Mike Magatagan 2016